

ALUMNI FUND

Report of the Fifth Year—1951-1952

YOUR CALTECH ALUMNI Fund reached \$117,306.07 on June 1, 1952. Of this, \$32,728.80 was the result of the fifth year's efforts. A total of 1,459 alumni contributed \$27,422.67 during this year, which, together with special contribution and interest, reached the above figure.

The alumni can well be proud of this fund. It represents a sincere desire on the part of those who have contributed to be of material assistance to Caltech. It also represents a lot of hard work on the part of the Fund committee, which has organized and carried this effort along over the past five years. The Fund must also represent a welcome source of money to the Institute for those selected projects on which it is used.

It has been determined that the first use of this Fund will be for the construction of a swimming pool and locker rooms at Tournament Park. Plans are being drawn. The previously anticipated allocation of steel for the fourth quarter of 1952 has been postponed by

the recent steel strike. Although the actual start of construction is indefinite at this time, it is reasonable to expect that ground will be broken within the coming year.

The Fund committee hopes that the coming year will see the Fund grow even more than it did during the past year, and that it will be looked upon by all of the alumni as their opportunity to make a lasting contribution to the Institute.

Undergraduate contributions received by the Fund during the last year are tabulated below. Class rankings are also shown. In the last two columns of the table below the 39 classes are ranked according to the size of their average gifts, and according to the percentage of each class that contributed. The names of all 1951-52 contributors are listed on the following pages.

—K. E. Kingman
Director in charge of the Alumni Fund

FIFTH YEAR—1951-52 (As of June 30th, 1952) Alumni Who Took Undergraduate Work at C.I.T.

Class	Amount	Number Giving	Number Eligible	Per Cent of Eligibles Giving	Average Gift	Median Gift	Class Ranking	
							Average Gift	Per Cent of Eligibles Giving
Prior 1915	\$ 65.00	8	25	32.0	\$ 8.13	\$ 7.50	32	12
1915	65.00	4	8	50.0	16.25	15.00	16	3
1916	30.00	2	7	28.6	15.00	15.00	18	22
1917	85.00	4	9	44.4	21.25	25.00	11	6
1918	258.99	5	30	16.7	51.80	10.00	7	36
1919	0	0	3	0	0	0	39	39
1920	100.00	9	30	30.0	11.11	10.00	24	16
1921	740.00	12	34	35.3	61.67	10.00	4	10
1922	2,740.00	28	61	45.9	97.86	20.00	2	4
1923	5,367.50	22	49	44.9	243.98	10.00	1	5
1924	705.00	12	74	16.2	58.75	10.00	5	37
1925	826.00	30	78	38.5	27.53	20.00	8	8
1926	135.00	15	101	14.9	9.00	5.00	29	38
1927	236.00	17	90	18.9	13.88	10.00	19	35
1928	342.50	19	60	31.7	18.03	10.00	14	14
1929	412.00	25	84	29.8	16.48	10.00	15	17
1930	579.99	25	102	24.5	23.20	10.00	10	28
1931	2,155.50	28	97	28.9	76.98	10.00	3	20
1932	1,429.00	27	94	28.7	52.93	10.00	6	21
1933	501.00	20	94	21.3	25.05	10.00	9	32
1934	596.50	38	102	37.3	15.70	11.75	17	9
1935	678.00	35	110	31.8	19.37	10.00	12	13
1936	539.00	29	116	25.0	18.59	10.00	13	27
1937	293.00	26	112	23.2	11.27	10.00	23	29
1938	356.00	28	127	22.0	12.71	10.00	20	31
1939	242.50	22	113	19.5	11.02	10.00	26	33
1940	542.00	43	140	30.7	12.60	10.00	21	15
1941	334.00	38	128	29.7	8.79	7.50	30	18
1942	497.50	58	149	38.9	8.58	5.00	31	7
1943	397.00	42	124	33.9	9.45	10.00	27	11
1944	623.00	54	208	26.0	11.54	10.00	22	25
1945	389.00	37	190	19.5	10.51	5.00	25	33
1946	246.22	37	163	22.7	6.65	5.00	34	30
1947	337.50	37	144	25.7	9.12	5.00	28	26
1948	316.00	53	193	27.5	5.96	5.00	36	23
1949	389.00	62	212	29.2	6.27	5.00	35	19
1950	380.50	48	183	26.2	7.93	5.00	33	24
1951	795.00	159	159	100.0	5.00	(5.00) ±	37	1
1952	307.67	126	126	100.0	2.44	15.00	38	1
TOTAL	\$25,032.87	1284	3929	32.7	\$ 19.50

CONTRIBUTORS TO THE ALUMNI FUND 1951 - 1952

1896
Haynes, Miss Diantha M.

1900
Harris, Irving C.

1902
Bartlett, Louis A.

1906
Canterbury, H. H.

1907
Frey, Elmer E.

1913
Gerhart, Ray
Koch, Louis J., Jr.
Parkinson, Ralph W.

1915
Burt, Earle A.
Holmes, William M.

Holt, Herbert B.
Wilcox, Charles H.

1916
Allen, Robert N.
Rich, Kenneth W.

1917
Kemp, Archie R.
Kensey, Alexander

Richards, Roy T.
Youtz, J. Paul

1918
Andrews, Clark F.
Essick, L. F.

Hainsworth, Wm. R., M.S.
Heywood, Gene B.

Hoge, Edison R.
McDonald, G. R.

1920
Ehrenfeld, Day, M.S.

Hounsell, E. Victor
Hounsell, Theron C.

Lewis, John C.
Linhoff, Harold R.

Renshaw, Wm. C.
Sawyer, Mark A.

Smith, R. Carson
St. Clair, Harry P.

Whitworth, George K.

1921
Case, Henry R.

Champion, Edward L.
Craig, Robert W.

Honsaker, Horton H.
Male, Arthur N.

Morrison, Lloyd E.
Mullin, Wynne B.

Quirnbach, Charles F.
Raymond, Albert L.

Stamm, Alfred J.
Stenzel, Richard W.

1922
Ager, Raymond W.

Alles, Gordon A.
Ames, Paul R.

Bear, Ralston E.
Bozorth, Richard M.

Bulkley, Olcott R.
Catland, Alfred C.

Crissman, Robert J.
Darnell, Donald W.

DeVoe, Jay J.
Essick, Bryant

Fleming, Thomas J.
Hall, Albert D.

Honsaker, John
Hopper, Francis L.
Jasper, Walter

Keith, Clyde R.
Knight, Alfred W.

Kohtz, Russell H.
Learned, Kenneth A.

Marsh, Hallan N.
Morita, Jiro

Myers, Thomas G.
Ogden, Harold S.

Ritchie, Charles F.
Smith, George Kemper

Steffes, A. P. G.
Vesper, Howard G.
Wilson, W. F.

1923
Baier, Willard E.

Bangham, William L.
Barnett, Harold A.

Endicott, Harold S.
Fitch, Charles E.

Fowler, L. Dean
Gray, Robert M.

Heimberger, William L.
Lewis, Howard B.

Loughridge, Donald H.
Lynn, Forest L.

Nies, Henry T.
North, John R.

Puls, J. H.
Reeves, Hubert A.

Roth, Lawrence P.
Schonborn, Robert

South, Laurance G.
Stromsoe, Douglas A.

Walling, Lloyd A.
Walter, John P.

Woods, Robert E.

1924
Anderson, Kenneth B.

Campbell, Daniel M.
Clark, Rex S.

Forbes, C. Leonard
Goodhue, Howard W.

Hough, Frederick A.
Irwin, Emmett M.

Jenkins, Grant V.
Losey, Theodore C.

Miller, Roy
Stearns, Charles F.

Winegarden, Howard M.

1925
Alderman, Raymond E.

Atherton, Tracy L.
Brunner, Michael C.

Bryant, Walter L.
Burmister, LCdr. C. A.

Byrne, Hugh J. P.
Chapman, Albert

Clayton, Frank C. A.
Freeman, Henry R.

Fulwider, Robert W.
Hart, Edward W.

Heilbron, Carl H., Jr.
Henderson, Lawrence P.

Hertenstein, W.
Jones, Herbert J.

Jones, Walter B.
Karelitz, Michael B.
Maxstadt, F. W., M.S.
Newcomb, Leroy

Noll, Paul E.
Pauling, Linus C., Ph.D.

Prentice, Leland B.
Rivinius, Paul C.

Salsbury, Markham E.
Schlegel, Glenn M.

Sellers, W. D.

1926
Burt, Robert C., Ph.D.

Dinsmore, Daniel G.
Edwards, Manley W.

Fahs, John L.
Fowle, Royal E.

Friauf, James B., Ph.D.
Graham, Glenn

Granger, Wayne E.
Halverson, Homer A.

Hardwick, Fray
Kirkeby, Eugene

Laws, Allen L.
Lewis, William A., Jr.

Pyle, M. Ivan
Richards, Harold F.

Schott, Hermann F.
Van den Akker, J. A.

Wise, Willis H., Ph.D.
Wulf, Oliver R., Ph.D.

1927
Bailly, Florent H.

Baldwin, Marshall A.
Baxter, Ellery R.

Bower, Maxwell M.
Bradley, Charles A., Jr.

Capon, Alan E.
Diamos, George K. S.

Farrar, Harry K.
Gardner, David Z., Jr.

Haserot, Clarence L.
Heilbron, Robert F.

Hoover, Vaino A.
Jaeger, Col. Vernon P.

Loxley, Benjamin R.
Mendenhall, H. E., Ph.D.

Peterson, Thurman S.
Rodgers, V. Wayne

Snyder, Leonard L.
Starke, Howard R.

Warner, Arthur H., Ph.D.

1928
Armstrong, Richard C.

Beckman, Arnold O., Ph.D.
Billig, H. E. Jr.

Brighton, Thomas H.
Coulter, Robert I.

Cutler, Ralph W.
Duval, Richard H.

Evans, Robley D.
George, Wallace S.

Gewertz, Moe W.
Jacobs, W. Morton

Joujon-Roche, Jean E.
Kaneko, George S.

Kuhn, Jackson G.
Lash, Charles C.

Lindvall, Frederick C.
Lombard, Albert E., Jr.
McMillan, Edwin M.
Minkler, C. Gordon
Noel, Francis
Olsen, William L.
Renz, Carl F., M.S.

1929
Asquith, Harlan

Atwater, Eugene
Birge, Knowlton R.

Clark, Donald S.
Cline, Frederick R.

Dunham, James W.

Sheffield, Lt. Col. H. C.
Simpson, Thomas P.

Stanton, Robert J.
Stewart, Earl D.

Thompson, Wilfred G.

Evans, Thomas H.
Findlay, Willard A.

Fredendall, Beverly F.
Grunder, Lawrence J.

Haeff, Andrew V., M.S.
Hincke, William B., Ph.D.

Hugg, Ernest B.
Huston, Harold M.

Kingman, Kenneth E.
Kircher, Raymond J.

Larrecq, Anthony J.
Lau, Hu Kam

Lufkin, George S.
Mohr, Col. William H.

Myers, Albert E.
Roberts, Bolivar

Russell, Kenneth F.
Scullin, James C.

Sperling, Milton H.
Weismann, George F.

Wheeler, Fred A.

1930
Arnquist, W. N., Ph.D.

Atkinson, R. B., Ph.D.
Bechtold, Ira C.

Blohm, Clyde L.
Bode, Francis D.

Boyle, J. R. Lester
Bungay, Robert H.

Butler, Albert
Carberry, Cdr. Deane E.

Crane, H. Richard
Giebler, Clyde

Hawes, Roland C.
Hopper, Rea E.

Johnson, Josef J.
Johnston, Norris, Ph.D.

Kinney, Edward E., M.S.
Levine, Ernest

MacDonald, James H.
Pearson, John M., Ph.D.

Pleasants, J. G.
Pritchett, Lt. Jack D.

Ross, George A.
Sawyer, H. G.

Shaffet, David
Stirton, Robert I.

Strong, Austin W.
Thayer, Eugene M.

Waite, Howard W.
Whitman, Nathan D.

Zipser, Sidney

1931
Amann, Jack H.

Arndt, Wm. Frederick
Arnold, William A.

Axline, Rea A.
Biddle, Russell L., Ph.D.

Boothe, Cdr. Perry M.
Bovee, John L., Jr.

Cogen, William M.
Detweiler, John S.

Eastman, Samuel C.
Gerschler, James M.

Green, E. F.
Johnson, Byron B.

Kinney, Edward S.
Kircher, Charles E., Jr.

Kuykendall, Charles E.
Langsner, George

Leeper, Laverne D.
Lehman, Robert M.

Lewis, George E.
McMillan, John R.

Morris, Ross E.
Neher, H. Victor, Ph.D.

1932
Arnerich, Paul F.

Atwood, Albert W., Jr.
Barton, Millard V.

Batchelder, Dean S., M.S.
Behlow, Lewis B.

Bergren, William R.
Bowden, Frederick W.

Bradburn, James R.
Chambers, John V.

Claussen, William H.
Freeman, Robert B.

Hamlin, Charles F.
Hibbs, Frank J., Jr.

Kent, William L.
Leermakers, J. A., Ph.D.

Lyons, Patrick B.
McLaughlin, James P.

Pruden, Worrell F.
Roach, Harold

Rockefeller, William C.
Schubart, Mervin A.

Schultz, William O.
Shaffet, Joseph

Shockley, William
Shull, George O.

St. Clair, Robert W.
Swart, Kenneth H.

Thomas, William J.
White, M. P., M.S.

Wilson, Chester E.

1933
Barlow, Wilson H.

Barton, Robert C., Ph.D.
Berkley, G. Merrill

Cromley, Raymond
Binder, Raymond C., M.S.

Czamanske, M. E., M.S.
Edwards, E. C., Ph.D.

Efromson, Philip C.
Gould, Laurence K.

Johnson, J. Stanley
Lewis, Wyatt H.
Libby, Alexander F.
Mendenhall, John D.
Mitchel, Ted S.
Morgan, Wendal A.
Omsted, Harald, M.S.
Palm, Bernhard N.
Perrine, Charles D., Jr.
Pickett, George H.
Prater, Arthur N.
Randall, John A.
Russell, Richard L.
Smith, Alvin J.
Spade, J. Clifton
Tillman, Charles E.
Widess, Moses B.

CONTRIBUTORS . . . CONTINUED

Dietrich, Robert A.
 Doll, Edward B.
 Donahue, Willis R., Jr.
 Etter, L. Fort
 Gregory, James N.
 Gulick, Howard E.
 Haskins, Ray W.
 Howard, Ernest R.
 Jaynes, Willis F.
 Lien, Elvin B.
 McCann, Gilbert
 McClain, F. J.
 McFadden, Wm. C.
 McRae, James W., M.S.
 Miller, Guy O.
 Newton, Charles V.
 O'Neil, Hugh M.
 Parker, Richard T.
 Pearne, John F.
 Rooke, LCDr. Donald R.
 Schaak, Frank A., Jr.
 Sharp, Robert P.
 Sherborne, John E.
 Sluder, Darrell H.
 Stevenson, Arthur L.
 Switzer, Alfred I.
 Thompson, A. E.
 Ugrin, Nick
 Van Osdol, George W.
 von Huene, Rudolf
 Weaver, Glenn W.
 1935
 Allardt, Frederick H.
 Baldwin, Lawrence W.
 Davenport, Horace W.
 Davenport, Lind B.

Davies, James A.
 Dawson, Charles A.
 Dewees, Norman B.
 Dunbar, Major Oliver C.
 Etz, Arthur N.
 Evans, M. H.
 Fuhrmann, Hans H.
 Fussell, Robert G.
 Garner, Clifford S.
 Gluckman, Howard P.
 Higley, John B.
 Hobson, Jesse E., Ph.D.
 Jahns, Richard H.
 Johnson, Wallace J. S.
 Ketchum, M. C.
 Keyes, William F., Jr.
 Kramer, Robert L.
 Leppert, Elmer L., Jr.
 Lindsay, Chester W.
 Maloney, Fred V.
 Nies, Nelson P.
 Pitzer, Kenneth S.
 Rader, Louis T., M.S.
 Ray, A. Allen
 Ribner, Herbert S.
 Roehm, Jack M., M.S.
 Scherb, Ivan V.
 Snow, Neil W.
 Stanley, Robert M.
 Stick, John C., Jr.
 Stuppy, Lawrence J.
 Taylor, Jay C.
 Thomas, Charles F.
 1936
 Boothe, Raymond H. F.
 Bucknell, Wilson H.

Bush, Kenyon T.
 Davis, Frank W.
 Dickinson, Holley B.
 Dilworth, Robert P.
 Douglass, Malcolm E.
 Folland, Donald F.
 Graham, Ernest W.
 Hammond, Paul H.
 Heitz, Robert G.
 Holland, E. Morton
 Jensen, Ray
 Johnson, F. L.
 Jones, Paul S.
 Jordan, Charles B.
 Klocksiem, John P.
 La Boyteaux, Ellsworth
 McMahon, Michael M.
 McRary, Willard L.
 Meneghelli, Hugo A.
 Milan, Leo J.
 Morse, Charles A.
 Muller, Conrad R.
 Peugh, Verne L.
 Ramo, Simon, Ph.D.
 Smith, Apollo O.
 Stitt, Fred B., Ph.D.
 Swanson, Walfred E.
 Thompson, Rev. Tyler
 Unholtz, Karl
 Whipp, LCDr. David M.
 Wooldridge, D. E., Ph.D.
 Young, Larry L., M.S.
 1937
 Benton, Ralph S., Jr.
 Brice, Richard T., Ph.D.
 Briggs, Stanford W.
 Carrick, Harry H., Jr.
 Cornwall, Ellsworth W.
 Ellison, W. J., Jr., M.S.
 Feuer, Stanley I.

Frost, Holloway H.
 George, John W.
 Harper, Thomas S.
 Harris, Dale R., M.S.
 Hyers, Donald H., Ph.D.
 Johnson, Carl B.
 Kinley, John C.
 Lipson, Samuel L., M.S.
 Lloyd, Paul E., Ph.D.
 Lockwood, Robert B.
 Mann, George E.
 Miller, Harry H.
 Miller, Nash H., M.S.
 Jordan, Wendell B.
 Moore, Walter L.
 Nichols, Dean
 Nolte, Claude B.
 Offeman, Richard E.
 Poggi, Martin J.
 Schaffner, Paul C.
 Strong, Foster, M.S.
 Sullwold, John
 Summerfield, Martin, M.S.
 Townsend, Robert D., Jr.
 Walley, Bernard
 Webster, Martin H.
 Wickett, Walton A.
 Wileman, Edward E.
 Wiley, Harold F., M.S.
 1938
 Althouse, Wm. S.
 Baker, John R.
 Bertram, Sidney
 Cardwell, W. T., Jr.
 Bower, Clark D.
 Claffin, Waldo M.
 Clarke, Charles W.
 Custer, Robert S.
 Davis, Thomas V.
 Dennis, Paul A.

Dixon, Blaine A., Jr.
 Dowd, Munson W., Jr.
 DuFresne, Armand F.
 Evans, Henry K.
 Farneman, John D.
 Friend, Carl F.
 Hopkins, Henry S.
 Ives, Philip T., Ph.D.
 Jewett, Frank B., Jr.
 Jurs, Albert E., Jr.
 Keller, Samuel H.
 Kyropoulos, P. R., M.S.
 McGraw, John T.
 McLean, John G.
 Merriam, John L.
 Nagamatsu, H. T.
 North, Harper Q.
 Osborn, Elbert F., Ph.D.
 Rosencranz, Richard, Jr.
 Weinberger, Edward L.
 Wilson, Gardner P.
 Wood, Homer J.
 1939
 Battle, John A.
 Beanfield, B. F., M.S.
 Beck, Duane W.
 Bonell, Wm. H., M.S.
 Brown, Perry H.
 Cabeen, Wm. R., M.S.
 Carlson, Chester F.
 Carstarphen, Chas. F.
 Connelly, Ronald B.
 Crozier, George O.
 Fischer, Richard A.
 Flint, De'os E.
 Goodell, Jack H.
 Green, Major Wm. M.
 Hance, Harold V.
 Knoblock, F. D., Ph.D.
 Lawson, William G.

BE AN EXPERT ON BEARINGS

...latest data on
 how to select
 anti-friction
 bearings

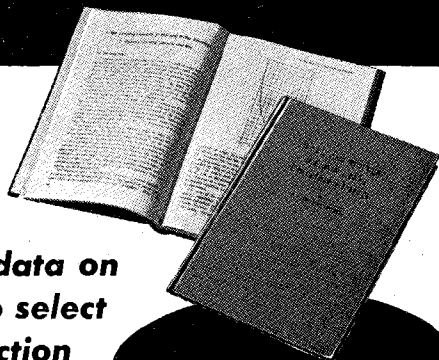

SPECIAL PRICE TO
 ENGINEERING STUDENTS

Explains bearing types, designs, tolerances, load distribution, dynamic capacity, loads, selection, installation and maintenance, and applications. Includes dimension tables, conversion values, symbols and abbreviations. Regular price of this 270-page book is \$1.75. SKF's reduced the price to students to \$1.25 in lots of 10 or more—\$1.00 in lots of 20.

For copies of "Ball and Roller Bearing Engineering," send your remittance to **SKF INDUSTRIES, INC.**, Front St. and Erie Avenue, Phila. 32, Pa.

7353



GOOD LIGHTING

...as important as your most important tool



Engineers . . . draftsmen . . . designers . . . all know the slide rule is an all-important "tool," but certainly no more efficient than their ability to make full use of it. Don't invite eye-fatigue and impair job performance with poor illumination.

Smooth-Holman lighting equipment can solve this problem—as it has for thousands of workers in other western plants. Made to exacting quality standards, it provides illumination always ample, always correct for the eyes—light that's a perfect partner for production.

Equally important, there is a Smooth-Holman fixture to match any job's specific need! See your Smooth-Holman Lighting Engineer!



SMOOTH-HOLMAN COMPANY Inglewood, Calif. Offices in Principal Western Cities • Branch and Warehouse in San Francisco

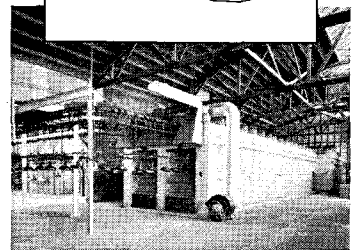
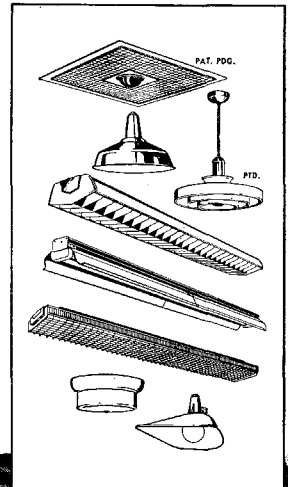

All-important "tools" help assure Smooth-Holman production and quality, too. This modern porcelain enameling furnace fires on permanent "lifetime" finishes at 1600° Fahrenheit.

CONTRIBUTORS . . . CONTINUED

Morikawa, George
 Pullen, Keats A.
 Roubush, Bert V.
 Ruggiero, Ralph J.
 Smith, Paul Louis
 Smith, Philip E.
 Snyder, Willard M.
 Stones, J. Eugene
 Sullivan, Edwin F.
 Winchell, Robert W.
 Yates, Brig. Gen. D., M.S.

1940

Avann, Sherwin P., M.S.
 Baller, Howard S.
 Barber, George C.
 Blackinton, Roswell J.
 Brewer, Leo
 Brose, Frederic M.
 Brown, George R.
 Burton, Clifford C.
 Cleveland, Wm. R., Jr.
 Crawford, James V.
 Crockett, Harold B., M.S.
 Dessel, Frank W., Jr.
 Dickerson, Edward O.
 Doolittle, Russell, M.S.
 Foster, Gerald P.
 Gewe, Robert A.
 Glassco, Robert B.
 Grigg, Robert W.
 Harper, John C.
 Jongeneel, James W.
 Keighley, G. L., M.S.
 Kupfer, Donald H.
 Larson, Walter R.
 Longwell, Paul A.
 Mewborn, A. Boyd, Ph.D.
 Meyer, Robert B.
 Moore, Robert S., M.S.
 Nakada, Yoshinao
 Newby, Cdr. Clinton T.
 Quarles, Miller W., Jr.
 Reynolds, Howard W., Jr.
 Richards, Raymond G.

Russell, Charles D., M.S.
 Sandiford, P. L., Jr.
 Sargent, Herbert S.
 Scarborough, W. Bertram
 Smith, Randlow
 Staatz, Dumont S.
 Staatz, Mortimer H.
 Steinmetz, David H., III
 Stevens, LCdr. Jean B.
 Stone, Lt. Col. Wm. W.
 Streightoff, Frank
 Todd, George J.
 Tomiyasu, Kiyoo
 Varnes, David J.
 Walter, Don L.
 Weir, Gordon B.
 Wells, Robert L., M.S.
 Worcester, H. M., Jr.
 Wouk, Victor, M.S.
 Young, Robert B.

1941

Billman, Glenn W.
 Bowles, Robert R.
 Bradner, Hugh, Ph.D.
 Bramhall, George H.
 Brandenburger, L. J., M.S.
 Brooks, Phillip D.
 Campbell, LCdr. D. C.
 Casserly, Lt. Col. F. G.
 Chapin, William F.
 Cooper, Robert G.
 Corcoran, William H.
 Davis, Walter Z.
 Dawson, Donald E.
 Dobbins, Willis E.
 Edwards, Gene L.
 Ehrke, R. H., M.S.
 Eusey, Merritt V., Jr.
 Gally, Sidney K.
 Green, Alex E. S., M.S.
 Greenhalgh, Francis M.
 Harlan, James T., Jr.
 Harr, George B.
 Ikawa, Miyoshi

Jones, LCdr. G. A.
 Jones, Jeremy A.
 Jones, Col. Oliver K.
 Lewis, Joseph W.
 Myers, Robert F.
 Palmer, John G.
 Partlow, John G.
 Rominger, Joseph F.
 Rupert, Claud S.
 Sakai, George C.
 Silberstein, Richard F.
 Snodgrass, Reuben P.
 Sohler, Stanley E.
 Stewart, Wilton A.
 Vey, Ebenezer
 Wagner, William J.
 Wahrhaftig, Austin, Ph.D.
 Wald, Edwin P.
 Weight, Robert H.
 Widdoes, Lawrence C.
 Wood, David S.

1942

Albrecht, Albert P.
 Allan, John R.
 Allen, Paul H.
 Almassy, George W.
 Andrews, Richard A.
 Ashbrook, Fred M.
 Atkinson, Thomas G.
 Baird, Hugh A.
 Bartlett, Edward R., Jr.
 Brandt, Roger
 Brown, Charles M.
 Brown, Capt. S. W., AE
 Bruce, Victor G.
 Clingan, Lt. Forest M.
 Cox, Richard H.
 Curtis, Thomas G.
 Densmore, Robert E., Jr.
 Felberg, Frederick H.
 Franzini, Joseph B.
 Fuller, W. P., Jr., M.S.
 Gold, S. Kendall
 Green, Elliott A.
 Hall, Robert N.
 Head, Richard M.
 Hicks, William B.
 Hill, David L.

Holzman, George
 Howell, B. F., Jr., M.S.
 Hunt, Carter
 Irving, Jack H.
 Johnson, Arlo F.
 Kennedy, William G.
 Kirtley, Thomas L., M.S.
 Kumm, Emerson L.
 Lind, George W., Jr.
 Lutz, Philip B.
 Lyle, Francis V.
 MacRostie, Wayne
 Mader, Paul M.
 Makepeace, Gershom R.
 Mayer, Adrian S.
 Merryfield, Lloyd W.
 Meyer, George F.
 Paul, Albert D.
 Pichel, Pichel W.
 Price, Harrison A.
 Roese, Henry V.
 Rubel, John H.
 Schureman, Kenneth D.
 Shapiro, Haskell
 Smallberg, Merle
 Smith, Jack C., Ph.D.
 Strader, Maynard, Jr.
 True, Leighton J.
 Turner, William R.
 Urbach, Kenneth
 Van Orden, Roy C.
 Veenhuyzen, Paul N. A.
 Veronda, Carol M.
 Webster, Paul W.
 Weller, LeRoy A., Jr.
 Widenmann, John A.
 Wood, Frank W.

1943

Alpert, Leonard S.
 Bashor, Robert H.
 Bennett, Robert L.
 Brown, Edward I.
 Buchanan, Capt. John W.
 Buettell, Theodore D.
 Carter, Claude L.
 Christianson, Warren L.
 Dazey, Mitchell H.
 Dehlinger, Peter, M.S.

Dubbs, Clyde A.
 Farmer, Howard N., Jr.
 Fleischer, Edward P.
 Frost, Robert C.
 Graham, Hewitt K.
 Graner, Jesse B.
 Granicher, Donald I.
 Griffith, George D.
 Halpenny, William II.
 Hodder, Wayne K.
 Johnson, Kenneth W.
 Kendall, George A.
 Klein, David J.
 Larson, Robert L.
 Lawrence, Theodore G.
 Lingle, Harrison C.
 Marsh, Richard E.
 Mattson, Doyle F.
 Mead, Orin J.
 Miller, Herman
 Moore, Robert A.
 Potts, Donald H.
 Powlesland, Kenneth L.
 Rhoades, Rex V.
 Sherwin, Robert M.
 Shonerd, David E.
 Smith, M. Curtis
 Steinle, Shelton E.
 Stephenson, Jack D., M.S.
 Stirling, Cdr. C. W., M.S.
 Stone, Jack D.
 Strickland, Charles P.
 Sutton, Richard A.
 Tenney, Frederick
 Terrell, Oscar D.
 Tileston, Peter A.
 Wheelock, Wayne S.

1944

Allingham, Robert E.
 Almquist, Charles G., Jr.
 Amster, Warren H.
 Andrews, Tway W.
 Bair, William P.
 Barnes, Frank A.
 Behrens, F. A., Jr.
 Bond, William H.
 Brydolf, Robert
 Buhler, R. D., M.S.

ALUMNI ASSOCIATION OFFICERS

PRESIDENT

John E. Sherborne '34

SECRETARY

Donald S. Clark '29

BOARD OF DIRECTORS

K. E. Kingman '29

Kenneth F. Russell '29

Fred H. Felberg '42

Hallan N. Marsh '22

Francis M. Greenhalgh '41

Allen A. Ray '35

VICE-PRESIDENT

Gerald P. Foster '40

TREASURER

Henry R. Freeman '25

Richard W. Stenzel '21

ALUMNI CHAPTER OFFICERS

New York Chapter:

PRESIDENT

Howard E. Baker '30
 Underwriters Labs., Inc., 161 Sixth Ave.

VICE-PRESIDENT

Erwin Baumgarten '40
 Calco Division, American Cyanide Co., Bound Brook, N. J.

SECRETARY-TREASURER

S. Kendall Gold '42
 California-Texas Oil Co. Ltd., 551 Fifth Ave., N. Y. 17

San Francisco Chapter:

PRESIDENT

Robert R. Bowles '41
 California Research Corp., 576 Standard Ave., Richmond

VICE-PRESIDENT

Arnold L. Grossberg '42
 California Research Corp., 576 Standard Ave., Richmond

SECRETARY-TREASURER

Robert G. Heitz '36
 Dow Chemical Company, Pittsburg, California

The San Francisco Chapter meets for lunch at the Fraternity Club, 345 Bush St., every Thursday.

Washington, D. C., Chapter:

PRESIDENT

Comdr. Clarence A. Burmister '25
 U. S. Coast & Geodetic Survey

SECRETARY-TREASURER

Charles R. Cutler '45
 800 World Center Building

Sacramento Chapter:

PRESIDENT

Fred Groat '24
 California Division of Water Resources,
 Public Works Building

SECRETARY-TREASURER

Richard Silberstein '41
 Arthur A. Sauer, Consulting Structural Engineer,
 2203 13th St.

Chicago Chapter:

PRESIDENT

LeVan Griffis '37
 Armour Research Foundation, 35 W. 33rd St.

VICE-PRESIDENT

Eben Vey '41
 Illinois Institute of Technology, 3300 S. Federal St.

SECRETARY-TREASURER

Harrison Lingle '43
 Cherry Burrell Corp., 427 W. Randolph St.

CONTRIBUTORS . . . CONTINUED

Carter, Thomas A., Jr.
 Chadwick, Joseph H., Jr.
 Chapman, Dean R.
 Collings, William T.
 Dethlefsen, Douglas G.
 Dixon, Howard H., AE
 Earl, Joseph B.
 Gilmore, Forrest R.
 Green, Leon, Jr.
 Greenwood, Donald T.
 Hall, Elmer Scott
 Higgins, Horace M.
 Hughes, Winfield H.
 Hunt, Charles W., III
 Jopson, Robert C.
 Kettler, Jack R.
 Klock, Rolf W.
 Kott, Warren O.
 Kruse, Frederick W., Jr.
 Kuhns, Richard E.
 Lester, Robert W.
 Lockwood, William E., Jr.
 Long, Neville S.
 McGarrity, Richard V.
 MacDonald, Francis E., Jr.
 Martin, Joseph S.
 Mettler, Ruben F.
 Mitchell, John A.
 Morris, Fred W., Jr.
 Nahas, Robert T.
 Nelson, John B.
 Nicholas, Rev. J. R.
 Parks, Robert J.
 Rempel, John R.
 Saplis, Raymond A.
 Schlinger, Warren G.
 Schnacke, Arthur W.

Shor, George G., Jr.
 Sigworth, Harrison W.
 Smith, Philip H.
 Soike, Richard J.
 Soloman, Joseph
 Stern, John L.
 Ukropina, John R.
 Whitmore, John F.
 Winter, Paul H.
 Wolfe, Allen E.

1945

Bennett, Robert R.
 Bolster, Eugene W.
 Cardall, John D., Jr.
 Cutler, Charles R.
 Davy, Louis H.
 Dodder, Donald C.
 Duncan, Donald B.
 Elko, Edward R.
 Elliott, William J.
 Erkel, Albert A.
 Fleming, Wallis T.
 Francis, Donald L.
 Fulton, Albert S.
 Gardner, Paul R., Jr.
 Gerber, Raymond C., Jr.
 Gerpheide, John H.
 Gerty, John M.
 Hall, Lawrence G.
 Harrington, Jerome S.
 Harvey, Clifford O., Jr.
 Henry, Richard V.
 Jasper, Richard N.
 Killian, Roy G.
 Kling, Harry P.
 Leo, Robert E.
 Levin, Leslie H.

MacDougall, Donald D.
 McMurray, Wayne T.
 Rodgers, Bertram J., Jr.
 Schmoker, Lt. Robert F.
 Shauer, Kenneth M.
 Stone, Chester R.
 Tillman, Donald C.
 Traverse, Donald K.
 Wagner, W. O., Ph.D.
 Wilbur, Arthur C.
 Williamson, M. A., M.S.
 Winter, Ralph D.
 Young, Thayne H.

1946

Babcock, Stephen W.
 Benton, Philip H.
 Berning, Warren W., M.S.
 Blocker, Lt. Robert F.
 Bongardt, William G.
 Bonner, R. D., M.S.
 Brolin, Elmore G.
 Carr, Edward E.
 Chalmers, James F.
 Chamberlain, Lloyd W.
 Colley, Joseph P.
 Dehnke, Theodore H.
 Deodati, LCdr. J. B., M.S.
 Fayram, Richard A., M.S.
 Field, Jerome S.
 Flam, Bernard
 Fleming, John E.
 Frohman, Robert
 Furst, Donald G.
 Gephart, Maj. H. L., M.S.
 Gottlieb, Norman A.
 Greenfield, Howard L.
 Haupt, Laurence O., Jr.
 Hicks, Lt. Donald B.
 Hopkins, Donn E.
 Hufford, George A.
 Jensen, Louis K.

Jessen, Howard E.
 Jurach, Paul J.
 Kuck, Richard G.
 Larsen, Harold C., M.S.
 Lewis, Charles H., M.S.
 Meixner, G. D.
 Montgomery, R. A., M.S.
 Neale, Edward G., Jr.
 O'Reilly, Rev. J. D., M.S.
 Rehtin, Eberhardt
 Seagrave, John D.
 Showell, John
 Smith, Richard A.
 Steele, Harry M., Jr.
 Stephenson, Elliott O.
 Strong, Herbert W., Jr.
 Stuart, Jay W., Jr.
 Trauger, Cdr. R. J., M.S.
 Wade, Orison
 Weber, George P., M.S.
 Weldon, LCol. T. F., M.S.
 Wilburn, LCdr. W., M.S.
 Zagorites, Jerry A.

1947

Aldrich, Jerry F. L., M.S.
 Austin, George A.
 Bearson, Robert
 Belyea, Robert C.
 Billheimer, John S.
 Brown, A. B., Jr., M.S.
 Caldwell, David O.
 Comlossy, Harold, Jr.
 Cooke, David A.
 Cowan, Edwin J.
 DeGroff, H. M., Jr., M.S.
 Demuth, O. J.
 Deniston, John J.
 De Percin, F. P., M.S.
 Douglas, David L.
 Haas, Wendell
 Harris, Robert B., M.S.

Hawthorne, Robert G.
 Hayhurst, Wm. L., M.S.
 Hedrick, Langdon C.
 Hodges, Merwyn E.
 Keck, Henry C., ID
 Klein, Louis E., M.S.
 Lampert, Seymour, M.S.
 Lund, Le Val, Jr.
 McClure, Gordon
 Mason, John L.
 Miller, Charles N.
 Mon, Capt. Donald D.
 Moore, Return F.
 Mueller, Albert H.
 Murtaugh, Clyde R., M.S.
 Myers, Rollie J., Jr.
 Nevis, Arnold H.
 Opperman, Lt. David R.
 Oswald, Telford W., M.S.
 Parkin, Blaine R., Ph.D.
 Peterson, Norman C., M.S.
 Rasmussen, Carl F.
 Rice, LCdr. H. E., AE
 Riedel, John C.
 Roshko, Anatol, M.S.
 Royden, Herbert N.
 Russell, LCol. W. T., M.S.
 Shenfil, Leon
 Shipway, George D.
 Shoemaker, Eugene M.
 Six, Lyle D.
 Spaulding, Carl P., M.S.
 Stuck, Roger D.
 Terry, John P.
 Trueblood, K. N., Ph.D.
 Van Deerlin, David B.
 Vieweg, Arthur F.
 Williams, Max L., M.S.
 Yankauskas, Paul C., ID

1948

Alexander, Richard C.

Oil Properties Consultants, Inc.

Complete Petroleum and Production
 Engineering Service

Subsurface Geology • Micropaleontology
 Reservoir Mechanics
 Secondary Recovery and Evaluation
 Registered Engineers

Petroleum Engineering Associates, Inc.

Complete Laboratory Service

Core-Analysis • PVT • Fractional Analysis
 Florent H. Bailly, '27 René Engel, Ph.D. '33
 709-711 South Fair Oaks Avenue SYcamore 3-1156
 Pasadena 2, California RYan 1-8141

BERKLEY ENGINEERING . . . AND EQUIPMENT COMPANY

Meters & Controls for Every Type & Size Boiler
 Industrial Instruments and Regulators
 Remote Reading and Control Systems
 Engineered Condensation Drainage & Automatic
 Boiler Feeding Systems
 Flow and Pressure Regulating Valve Specialties

2439 Riverside Drive Los Angeles 39
 NORmandy 5190 NORmandy 7124

SIT BACK AND RELAX



Let Calmec Manufacturing Company
 Worry About
 Your Metal Parts and Products

We have the most modern facilities and most complete plant to give you the maximum of service, whether it is a small part, a large part, or a product from your ideas to the shipped article direct to your customers, under your name, from our plant.

CALMEC MANUFACTURING CO.

Robert A. McIntyre, M.S. '38 Kimball 6204
 5825 District Blvd. Los Angeles 22, Calif.

CONTRIBUTORS . . . CONTINUED

Allingham, John W.
 Bagley, Alan S.
 Barlow, Griffith C.
 Baugh, Harold W.
 Bayley, Rupert M.
 Bergman, Maj. H. O., M.S.
 Blenkush, Philip G.
 Brown, James R., M.S.
 Brown, Robert J. S.
 Burt, Frederick B.
 Butler, Stuart M., Jr.
 Caprio, Joseph M.
 Christopherson, Warren A.
 Conner, William M.
 Cox, Arthur N.
 Dalton, Robert D., Jr.
 Davis, Wayne K.
 Denson, M. E., Jr., M.S.
 Dickson, Lt. E. B., M.S.
 Fletcher, Taylor C.
 Fullerton, Paul W., Jr.
 Fung, Yuan-Cheng, Ph.D.
 Glover, Patrick N.
 Henigson, Robert
 Hybertsen, Horace M.
 Kaplan, Abner
 Keuffel, Jack W., Ph.D.
 King, Robert I.
 Lamson, Philip
 Lang, Thomas G.
 Lewis, Howard B., Jr.
 Lovelace, Donald E.
 MacMillan, Robert S.
 Markowitz, Irwin L.
 Marshall, Warren M., III
 Mitchel, Glen H., Jr.
 Mittenenthal, Capt. I.
 Moore, Harry J., Jr.
 Mullen, John K.
 Olson, Norman E.
 Phillips, Edward V., M.S.
 Poindexter, Robert W.
 Rasmussen, John, Jr.
 Rigsby, George P.
 Roberson, Harvey L.
 Robinson, Lewis A., M.S.
 Rypinski, Chandos A., Jr.
 Schull, George R., M.S.
 Scott, George R.

Sefton, Wayne E.
 Shippee, Lt. William H.
 Staros, Basil, M.S.
 Stix, Thomas H.
 Stokely, Robert G.
 Susskind, Charles
 Talmadge, Richard B.
 Tracy, Tom
 Waters, Alfred E., II
 Wechsler, Joseph W.
 Whittaker, A. G., Ph.D.
 Wilkinson, Donald P.
 Williamson, William J.
 Wolf, Frank J.
 Worcester, Bruce A.
 York, Edward, Jr., M.S.
 Zacharias, Robert

1949

Andres, John M.
 Barnes, Stanley M.
 Baron, David
 Berry, V. J., Jr., M.S.
 Bornstein, Murray S., M.S.
 Brown, Douglas R.
 Browne, Davenport, Jr.
 Bruington, Arthur E.
 Carter, Hugh C.
 Chapin, Donald W., M.S.
 Cox, Arthur N.
 Crater, Theodore V.
 Dannan, John H.
 Doherty, Patrick D.
 Dolan, Edwin J.
 Drapes, Alex G.
 Englar, Clayton
 Fasola, Henry, Jr.
 Fisk, Edward P.
 Flam, Frederick H.
 Forester, Charles F.
 Funk, Robert B.
 Gardiner, Kenneth W.
 Gift, Myrven F., Jr.
 Harris, Paul B.
 Hayward, Philip, Ph.D.
 Heiman, Jarvin R.
 Herzig, Wayne M.
 Hibbard, Sgt. Don E.
 Hubay, Paul W.
 Iura, Toru, M.S.

Karzas, Byron C.
 Karzas, William J.
 Katz, Eli
 Keinonen, Frank K.
 Kermeen, Robert W.
 Knight, Charles H., Jr.
 Kostelac, John F.
 Levonian, Edward P.
 Linderman, Harold J.
 Long, Lt. Dennis V.
 McIntosh, James A., ID
 McKay, Richard A.
 McPhate, John A.
 McWilliams, C. L., M.S.
 Mitchell, Orson L.
 Morgan, George R.
 Morrison, Ralph
 Muehlberger, William R.
 Myers, Ridley
 Nobles, Laurence H.
 Palmer, William E.
 Patterson, Richard L.
 Peterson, Donald W.
 Pilling, Robert R.
 Prevost, Walter G.
 Pyle, Lt. William D.
 Rose, Theodore W.
 Rosicky, Fred G., M.S.
 Rumer, William I.
 Ryder, Dale D.
 Satre, Leland H.
 Schneider, Fred C.
 Schwarz, Robert, Jr., ID
 Selleck, Frederic T.
 Sheriffs, Leigh
 Shibata, Harry H., M.S.
 Simons, William H.
 Six, Don E.
 Six, Gene D.
 Taylor, Albert M., M.S.
 Turkkan, Mehmet A., M.S.
 Turner, Thomas A.
 Vaughan, Philip A., Ph.D.
 Walance, Charles G.
 Walquist, Robert L.
 Webster, Wilton W.
 Witkin, Donald E., M.S.
 Zieman, Clayton, Ph.D.

1950

Amster, Harvey Jerome
 Cockel, Lowell C., Jr.
 Corbato, Fernando Jose
 Cox, William P.

Davis, Milford H., M.S.
 Drury, Ens. F. W., Jr.
 Erickson, Ralf A.
 Fabula, Andrew G., M.S.
 Fink, Norman Stanley
 Forrester, Herbert A.
 Frick, Cdr. Leo F., AE
 Friswold, Carroll L.
 Gage, Boyd M.
 Gossot, Michel, M.S.
 Greene, John M.
 Grinstead, R., Ph.D.
 Haeffiger, William W.
 Hakala, Palmer E., M.S.
 Hall, Michael A., M.S.
 Hammond, Kenneth J.
 Hickey, Malcolm V. C.
 Howell, Peter A.
 Humphrey, Floyd B.
 Inman, John Keith
 Irwin, William P., M.S.
 Jackson, P. H., Jr., M.S.
 Kam, Merle T.
 Katz, Louis
 Kendall, Donald V.
 Knipe, Richard H.
 Lansdown, William D.
 Lovberg, Ralph H.
 MacKenzie, David B.
 Markoff, Daniel
 McCaldin, James O.
 McIntyre, Richard M.
 McLellan, William H.
 Meghreblian, R. V., M.S.
 Montgomery, Jay A.
 Mosich, John Thomas
 Oakes, Gibson
 Pastan, Harvey L., M.S.
 Proud, William H.
 Rains, Dean Arthur
 Romero, Marco A.
 Schofield, James E.
 Schuch, A. F., Ph.D.
 Shapiro, Henry
 Sims, Virgil J., Jr.
 Solomon, George E., M.S.
 Soule, Winsor
 Spencer, Eugene
 Staats, William T.
 Stert, Robert L.
 Stowe, Bruce B.
 Walt, Martin, IV
 Weeks, LeRoy W.

Wikholm, Wilbur A.
 Wong, Kam L.
 Worrell, Edsel A.
 Wright, Richard B.
 1951
 Adler, Robert G.
 Bates, Charles J.
 Bemis, Richard C. B.
 Bieler, Barrie H.
 Botkin, Eli, M.S.
 Bumb, Frank C.
 Clark, Bert H.
 Cleland, George H., Ph.D.
 Connelly, Robert F.
 Crichton, Edward B.
 Daily, Dean C., II
 Drake, William A.
 Dyer, John W.
 Elder, John K.
 Enslow, James A.
 Fee, John R.
 Gardner, Oliver H.
 Goerke, Rudolph J., III
 Hallstrom, John V.
 Hedrick, Bruce B.
 Hefner, Earl C.
 Hermann, Julius, M.S.
 Homewood, R. H., M.S.
 Hooper, Frank L.
 Houser, Bradford C.
 Hull, Herbert M., Ph.D.
 Ibers, James A.
 Ito, Henry
 Jackson, Albert S.
 Kamei, Hiroshi
 Kendrick, James B., AE
 Klarfeld, Marshall L.
 Kurland, Robert J.
 MacLeod, Gordon J., M.S.
 Matzner, Edwin A.
 Merkel, George
 Merritt, R. G., M.S.
 Merten, Ulrich
 Pardee, Richard S.
 Paulson, Charles T.
 Porizky, Victor D.
 Sato, Kazuhiko
 Sereno, Alfred W.
 Smythe, William R.
 Staples, W. D., M.S.
 Steese, Charles M.
 Stern, Edward A.
 Walp, Robert M.

ALLEN MACHINE & TOOL CO.
 Designers and Builders of Special Machinery and Tools
 Also General Machine Work
 13409 S. Alameda Street Compton, California
 Phones: NEVada 6-1219 — NEWmark 1-8190

ATKINSON  **LABORATORY**
 LOS ANGELES **CALIFORNIA**
 Photographic Research **Photographic**
Chemicals
 RALPH B. ATKINSON '30

DAMES & MOORE
 Trent R. Dames '33 William W. Moore '33
 Soil Mechanics Investigations
 General Offices: 816 West Fifth Street, Los Angeles 17
 Regional Offices in
 Los Angeles San Francisco Portland Seattle New York

Life Insurance Annuities Estate Planning
HAROLD O. GRONDAHL
NEW YORK LIFE INSURANCE COMPANY
 234 E. Colorado Street Pasadena 1, Calif.
 SYcamore 2-7141 Res.: SY. 3-5514 RYan 1-8431

OLNEY BROTHERS
RUG AND FURNITURE CLEANING
 ORIENTAL RUG EXPERTS
 312 N. Foothill Blvd. Pasadena 8, Calif.
 SYcamore 3-0734

Publication Press OF PASADENA
 455 EL DORADO, PASADENA 5, CALIFORNIA

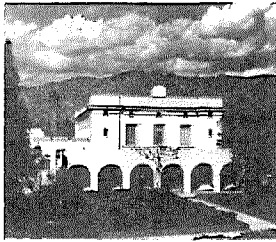

ALUMNI CALENDAR

October 15	Dinner Meeting Athenaeum
November 13	Oxy-Caltech Kickoff Luncheon
November 14	Open House Dabney Hall of Humanities
January	Dinner Meeting
February	Dinner Dance
March	Dinner Meeting
April	Annual Seminar
June	Annual Dinner Meeting
June	Annual Family Picnic

CALTECH ATHLETIC SCHEDULE

VARSITY FOOTBALL

Oct. 4, 8 p.m.	Redlands at the Rose Bowl
Oct. 10, 8 p.m.	Pomona at the Rose Bowl
Oct. 18, 8 p.m.	Arizona State at Flagstaff, Ariz.
Oct. 25, 8 p.m.	Whittier at Whittier
Nov. 1, 8 p.m.	LaVerne at Bonito High School

FROSH FOOTBALL

Oct. 18, 2 p.m.	Occidental at Caltech
Oct. 25, 2:30 p.m.	Pomona at Caltech
Nov. 1, 2:30 p.m.	Caltech at Pomona

CROSS COUNTRY

Oct. 17	Interhouse	1 1/2 miles
Oct. 21	Interhouse	2 miles
Oct. 24	Interhouse	2 1/2 miles
Oct. 31	Caltech at Oxy	4:15 p.m.
Nov. 7	Redlands at Caltech	4:15 p.m.

ALUMNI ASSOCIATION

CALIFORNIA INSTITUTE OF TECHNOLOGY

BALANCE SHEET As of June 30, 1952

ASSETS	
Demand deposit in bank	\$ 7,424.25
Accounts receivable	14.15
Postage deposit	99.64
Investments, at cost:	
Share in Consolidated Portfolio of C.I.T.	\$28,729.79
U. S. Treasury bonds	222.00
Furniture and fixtures, at nominal amount	1.00
	<u>\$36,490.84</u>

LIABILITIES

Accounts payable	\$ 268.25
1952-1953 membership dues paid in advance	4,704.50
	<u>4,972.75</u>

SURPLUS

Life membership reserve:			
Fully paid memberships	\$27,650.00		
Payments on life memberships under the installment payment plan	1,053.50		
		28,703.50	
Unappropriated income:			
Balance June 30, 1951	\$1,708.10		
Transferred from life membership reserve	70.00		
Excess of income over expense, year ended June 30, 1952	1,036.49	2,814.59	31,518.09
			<u>\$36,490.84</u>

Alumni Association
California Institute of Technology
Pasadena, California

I have examined the balance sheet of Alumni Association California Institute of Technology as of June 30, 1952 and the related statement of income for the year then ended. My examination was made in accordance with generally accepted auditing standards, and accordingly included such tests of the accounting records and such other auditing procedures as were considered necessary in the circumstances.

STATEMENT OF INCOME For the year ended June 30, 1952

INCOME	
Dues	\$8,602.00
Less subscriptions to Engineering and Science Monthly for Association Members	6,622.50
	<u>1,979.50</u>
Income from Consolidated Portfolio of C.I.T.:	
Normal income	\$1,394.38
Gain upon sale of investments	212.31
	<u>1,606.69</u>
Annual seminar:	
Income	1,494.00
Less expense	1,428.68
	<u>65.32</u>
Five Social functions:	
Income	2,092.25
Less expense	1,856.82
	<u>235.43</u>
Miscellaneous	7.25
	<u>3,894.19</u>

EXPENSE

Administration:		
Directors' expense	131.18	
Postage	518.42	
Supplies and printing	673.92	
Miscellaneous	111.44	
	<u>1,434.96</u>	
Alumni Fund solicitation	969.15	
Alumni membership solicitation	353.59	
Assistance to student publications	100.00	2,857.70

NET INCOME \$1,036.49

AUDITOR'S REPORT

In my opinion, the accompanying balance sheet and statement of income present fairly the financial position of Alumni Association California Institute of Technology at June 30, 1952 and the results of its operations for the year then ended, in conformity with generally accepted accounting principles applied on a basis consistent with that of the preceding year.

Howard W. Finney
Certified Public Accountant

September 5, 1952

SMITH-EMERY COMPANY

since 1910

Chemists-Engineers

Chemical and Physical Testing Laboratories

920 Santee Street Los Angeles 15, California

Member American Council of Commercial Laboratories

TRUESDAIL LABORATORIES, INC.

CHEMISTS — BACTERIOLOGISTS — ENGINEERS

Consultation, Research and Testing

4101 N. Figueroa St., L. A. 65 — Capitol 4148

C. E. P. Jeffreys, Ph.D. '31

Technical Director

Charter Mbr., American Council of Commercial Laboratories

UNITED GEOPHYSICAL COMPANY

SEISMIC & GRAVITY EXPLORATION SERVICE

595 East Colorado Street

Pasadena 1, Calif.

VROMAN'S

SYcamore 3-1171

RYan 1-6669

Books & Stationery
469 E. Colorado Street
Pasadena

Office Equipment
1271 E. Colorado Street
Pasadena