

ALUMNI FUND

Report of the 8th Year — 1954 - 1955

OUR PRESENT GOAL for the Alumni Fund is four full-tuition undergraduate scholarships. These scholarships will be completely endowed. There will be one for each of the four undergraduate classes.

We have just completed our second year with scholarships as a goal. Two scholarships have been endowed. One went into its second year last month. Another started a freshman on his way.

To date you alumni have contributed \$42,000 for scholarships. This puts us past the mid-point of our goal of \$75,000. We can possibly reach our goal this

next year. To do this no one need give more than he did this past year. But more must give. We need two contributors out of every five alumni—rather than our present one in five.

Undergraduate contributions are tabulated below. The names of all contributors to the Alumni Fund for 1954-55 are listed on the following pages.

—Robert R. Bennett

—William F. Nash, Jr.

Directors in charge of the Alumni Fund 1954-55

EIGHTH YEAR — 1954-55 (As of July 1, 1955) Alumni Who Took Undergraduate Work at C.I.T.

CLASS	AMOUNT	NUMBER GIVING	AVERAGE GIFT	MEDIAN GIFT	NUMBER ELIGIBLE	PER CENT OF ELIGIBLE GIVING
Prior 1915	\$ 60.00	7	\$ 8.57	\$10.00	24	29.2
1915	120.00	3	40.00	10.00	8	36.5
1916	25.00	2	12.50	12.50	7	28.6
1917	25.00	1	25.00	25.00	7	14.3
1918	106.17	6	17.70	10.00	30	20.0
1919	0	0	0	0	3	0
1920	95.00	8	11.88	10.00	26	30.8
1921	176.00	11	16.00	10.00	34	36.6
1922	2,490.00	20	124.50	22.50	59	33.9
1923	135.00	9	15.00	10.00	48	18.7
1924	185.00	11	16.82	10.00	73	15.1
1925	570.00	21	27.14	10.00	78	26.9
1926	1,120.00	14	80.00	10.00	99	14.1
1927	131.00	14	9.36	10.00	89	15.7
1928	222.50	17	13.09	10.00	59	28.8
1929	315.00	19	16.58	10.00	84	22.6
1930	599.18	25	23.97	10.00	102	24.5
1931	413.00	18	22.94	10.00	97	18.6
1932	2,397.00	23	104.22	10.00	93	24.8
1933	169.00	12	14.08	10.00	93	12.9
1934	422.00	30	14.07	10.00	103	29.1
1935	352.50	30	11.75	10.00	110	27.2
1936	1,412.00	27	52.30	10.00	115	23.4
1937	200.00	16	12.50	10.00	111	14.4
1938	356.00	30	11.87	10.00	125	24.0
1939	186.50	19	9.82	10.00	112	17.0
1940	525.00	43	12.21	10.00	140	30.7
1941	259.00	27	9.59	10.00	128	21.1
1942	438.50	47	9.33	10.00	149	31.6
1943	476.00	42	11.33	10.00	124	33.9
1944	603.00	54	11.17	10.00	208	26.0
1945	399.50	33	12.11	10.00	190	17.4
1946	173.00	21	8.24	5.00	163	12.9
1947	317.00	32	9.91	5.00	144	22.2
1948	387.00	51	7.59	5.00	192	26.6
1949	435.00	56	7.77	5.00	211	26.6
1950	363.50	35	10.39	5.00	183	19.1
1951	271.50	32	8.48	5.00	159	20.2
1952	177.50	23	7.72	5.00	126	18.3
1953	213.91	28	7.64	5.00	135	20.8
1954	103.00	15	6.87	5.00	104	10.4
TOTAL	\$17,425.26	932	\$18.70	\$10.00	4145	22.4

CONTRIBUTORS TO THE ALUMNI FUND, 1954-1955

1896
Haynes, Diantha M.

1900
Harris, Irving C.

1906
Canterbury, H. H.

1911
Hill, Harold C.
Ward, Royal V.

1913
Koch, Louis J. Jr.

1914
Lavagnino, Emanuele

1915
Holmes, William M.
Holt, Herbert B.
Wilcox, Charles H.

1916
Allen, Robert N.
Carson, Max H.

1917
Kensey, Alexander

1918
Andrews, Clark F.
Bercaw, Corliss A.
Capra, Frank B.
Dowd, Munson J.
Hainsworth, Wm. R., M.S.
Heywood, Gene B.
Hoge, Edison R.

1920
Barnes, Hartwick M.
Black, James R.
Ehrenfeld, Day, M.S.
Hounsell, E. Victor
Hounsell, Theron C.
Sawyer, Mark A.
Smith, R. Carson
St. Clair, Harry P.
Woodbury, Roscoe E.

1921
Badger, R. M.
Boggs, Chester A.
Case, Henry R.
Champion, Edward L.
Craig, Robert W.
Forgy, Edward G.
Honsaker, Horton H.
Mintie, Ernest H.
Simpson, Charles F.
Stamm, Alfred J.
Stenzel, R. W.

1922
Ager, R. W.
Alles, G. A.
Ames, Paul R.
Bear, Ralston E.
Biddle, Charles J.
Darnell, Donald W.
Erb, Louis H.
Fleming, Thomas J.
Hall, Albert D.
Hathaway, Edward A.
Henny, George C., M.S.
Honsaker, John, Jr.
Hopper, Francis L.
Jasper, Walter
Keith, Clyde R.

Knight, Alfred W.
Kohtz, Russell H.
Marsh, Hallan N.
Ogden, Harold S.
Potter, William D.
Vesper, Howard G.

1923
Baier, Willard E.
Bangham, William L.
Barnett, Harold A.
Blakeley, Loren E.
Gilbert, Walton E.
Lewis, Howard B.
Loughridge, D. H.
Nies, Henry T.
Stromsoe, Douglas A.
Woods, Robert E.

1924
Anderson, Kenneth B.
Clark, Rex S.
Goodhue, Howard W.
Irwin, Emmett M.
Kalichevsky, Vladimir A.
Liddell, Orval E.
Losey, Theodore C.
Malthy, Clifford W.
Miller, Roy
Parker, Cecil N.
Winegarden, H. M.

1925
Atherton, Tracy L.
Brunner, Michael C.
Burmister, Clarence A.
Clayton, Frank C. A.
Dalton, Robert H.
Ferkel, Albert J.
Freeman, Henry R.
Hart, Edward W.
Heilbron, Carl H., Jr.
Hertenstein, W.
Jones, Herbert J.
Jones, Walter B.
Maxstadt, F. W., M.S.
Miller, Leo M.
Pauling, Linus C., Ph.D.
Prentice, Leland B.
Salsbury, Markham E.
Seilers, W. D.
Simpson, Thomas P.
Smith, Neal D.
Stanton, Robert J.
Stewart, Earl D.

1926
Ball, Alpheus
Bowman, Robert B.
Dinsmore, Daniel G.
Edwards, Manley W.
Ericsson, Carl G.
Farly, George M.
Friauf, James B., Ph.D.
Graham, Glenn
Howell, John R.
Kiech, Clarence F.
Kirkeby, Eugene
Kossiakoff, Alexander
Moodie, R. W.
Schott, Hermann F.
Van den Akker, J. A.
Voelker, Joachim F.
Ward, Edward C.
Wise, W. H., Ph.D.
Wulf, Oliver R., Ph.D.

1927
Baldwin, Marshall A.
Baxter, Ellery R.
Bower, Maxwell M.
Capon, Alan E.
Farrar, Harry K.
Gardner, David Z. Jr.
Gottier, Thomas L.
Heilbron, Robert F.
Hoover, Vaino A.
Jaeger, Vernon P.
Mendenhall, H. E., Ph.D.
Moore, George E.
Peterson, T. S.
Randolph, E. F.
Southwick, Thomas S.
Starke, Howard R.
Warner, A. H., Ph.D.

1928
Armstrong, Richard C.
Beckman, A. O., Ph.D.
Berman, Jack Y.
Brighton, Thomas H.
Coulter, Robert I.
D'Arcy, N. A., Jr.
Hodges, A. C., Ph.D.
Jacobs, W. Morton
Jacobson, Ray K.
Joujon-Roche, Jean E.
Kaneko, George S.
Kuhn, Jackson G.
Lash, Charles C.
Lindvall, F. C., Ph.D.
Lombard, A. E., Jr.
McFaddin, Don E.
McMillan, Edwin M.
Millikan, Clark B., Ph.D.
Sechler, Ernest E.
Shaffer, Carmun C.
Tuttle, Edward E.

1929
Berman, Isadore
Birge, Knowlton R.
Clark, Donald S.
Cline, Frederick R.
Dunham, James W.
Exley, Sidney T.
Findlay, W. A.
Fredendall, Beverly F.
Haef, Andrew V., M.S.
Hincke, Wm. B., Ph.D.
Hugg, Ernest B.
Keeling, Harry J.
Lufkin, George S.
Myers, Albert E.
Noland, Thomas J. Jr.
Roberts, Bolivar
Rofelty, Richard G.
Rummelsburg, Alfred
Russell, Kenneth F.
Shields, Morton K.
Wheeler, Fred A.
Winger, R. E., Ph.D.

1930
Atkinson, R. B., Ph.D.
Ayers, Wilbur W.
Bechtold, Ira C.
Blom, Clyde L.
Bode, Francis D.
Bungay, Robert H.
Butler, Albert
Carlson, Chester F.
Clark, John D.

Crawford, Franklin G.
Giebler, Clyde
Hillman, Ernest C., Jr.
Hodder, Roland F.
Hopper, Rea E.
Johnson, Josef J.
Johnston, Norris, Ph.D.
Kinney, E. E., M.S.
Kuhn, Truman H.
Levine, Ernest
Murray, John S.
Pritchett, Jack D.
Ross, George A.
Sheffet, David
Stirton, Robert I.
Thayer, Eugene M.
Towler, J. W.
Zipser, Sidney

1931
Arndt, Wm. Frederick
Biddle, Russell L., Ph.D.
Boothe, Perry M.
Cogen, William M.
Detweiler, John S.
Green, E. F.
Hill, Earl S., M.S.
Hoch, Winton C.
Keeley, James H.
Kinney, Edwards S.
Kircher, Charles E. Jr.
Langsner, George
Liedholm, George E.
McMillan, John R.
Neher, H. Victor, Ph.D.
Peterson, Raymond A.
Pratt, Leland D.
Tarbet, Thomas
Terry, Paul M.
Wenner, R. R., Ph.D.
Wilmot, Charles A.

1932
Arnerich, Paul F.
Bleakney, Wm. M., Ph.D.
Bowden, Frederick W.
Bowler, Gordon E.
Bradburn, James R.
Chambers, John V.
Foss, Robert E.
Freeman, Robert B.
Graff, Donald B.
Harsh, Charles M.
Hodge, Mills S.
Jones, Charles W.
Keachie, Edward C.
Kent, William L.
Leermakers, J. A., Ph.D.
Oswald, W. Bailey, Ph.D.
Pruden, Worrell F.
Roach, Harold
Schuhart, Mervin A.
Sheffet, Joseph
Shockley, William
Shull, George O.
St. Clair, Robert W.
Thomas, William J.
Wilson, C. E.

1933
Berkley, G. Merrill
Czamsanke, Milton, M.S.
Edwards, Everett, Ph.D.
Kemmer, Paul H., M.S.
Lewis, Wyatt H.

Mathewson, Arthur J.
Mendenhall, John D.
Meskell, John E.
Moore, William W.
Prater, Arthur N., M.S.
Root, L. Eugene, M.S.
Russell, Richard L.
Scholtz, Walter
Skaredoff, Nikolas
Sparling, Jack N.
Taylor, D. Dwight, Ph.D.
Wattendorf, F. L., Ph.D.
Wheeler, William T.
Widess, Moses B., M.S.
Wolf, Alexander, Ph.D.

1934
Babcock, Horace W.
Bollay, William, M.S.
Campbell, James R.
Charters, Alexander
Childers, Milford C.
Clauser, Milton U.
Cox, H. Orville
Craig, Carroll C.
Donahue, Willis R., Jr.
Felt, Robert C.
Gordon, Garford
Gregory, James N.
Gulick, Howard E.
Haskins, Ray W.
Howard, Ernest R.
Jordan, W. H., Ph.D.
Lien, Elvin B.
McCann, Gilbert
McClain, F. J.
McFadden, Wm. C.
McRae, James W., M.S.
Newton, Charles V.
O'Neil, Hugh M.
Pearne, John F.
Schaak, Frank A. Jr.
Sharp, Robert P.
Sherborne, John E.
Ugrin, Nick T.
Van Osdol, George W.
Wheeler, Edgar J.
Woodward, Glen E.

1935
Baker, Horace W.
Baldwin, Lawrence W.
Davenport, Horace W.
Davies, James A.
Deweese, Norman B.
Dunbar, Oliver C.
Estes, Harry
Etz, Arthur N.
Fussell, Robert G.
Garner, Clifford S.
Gluckman, Howard P.
Higley, John B.
Hoepfel, Raymond W.
Jahns, Richard H.
Jennison, James H.
Jones, Robert G.
Ketchum, Milo C.
Keyes, Wm. F. Jr.
Levy, Henri A.
Lindsay, Chester W.
Nies, Nelson P.
Pitzer, Kenneth S.
Rader, Louis T.
Ray, A. Allen
Reynolds, Edward H.
Scherb, Ivan V.

Fund Contributors . . . CONTINUED

Sheff, Sander D.
Stick, John C. Jr.
Stuppy, Laurence J.
Taylor, Jay C.
Van Reed, Mabry
Willits, Victor W.
Wood, Louvan E., M.S.

1936

Bolster, Calvin M., M.S.
Boothe, Raymond H. F.
Bucknell, Wilson H.
Bush, Kenyon T.
Davis, Frank W.
Dickinson, Holley B.
Dilworth, Robert P.
Douglass, Malcolm E.
Dunn, Clarence L., Ph.D.
Graham, Ernest W., M.S.
Hamacher, Howard F.
Hammond, Paul H.
Harker, David, Ph.D.
Heitz, Robert G.
Henderson, Everett B.
Jensen, Ray
Johnson, F. L.
Jordan, Charles B.
Klockslem, John P.
La Boyteaux, Ellsworth
McIntyre, Robert A.
McMahon, Michael M.
Peugh, Verne L.
Ramo, Simon, Ph.D.
Schafer, Sidney, M.S.
Schneider, Paul J.
Serrell, Peter V. H.
Stitt, Fred B., Ph.D.
Swanson, Walfred E.
Thompson, Tyler
Unholtz, Karl
Whipp, David M.
Wooldridge, D. E., Ph.D.

1937

Bailey, Jay R.
Brice, Richard T., Ph.D.
Edwards, John S., Jr.
Feuer, Stanley I.
Frost, Holloway H.
Levinton, Harold L., M.S.
Mann, George E.
Miller, Harry H.
Miller, Nash H., M.S.
Miller, Wendell B.
Moore, Walter L.
Nichols, Dean
Nolte, Claude B.
Paxson, Edwin W.
Poggi, Martin J.
Schaffner, Paul C.
Summerfield, Martin, M.S.

Van Dusen, Charles A. Jr.
Walley, Bernard
Webster, Martin H.
Wetmore, William O.
Wiley, Harold F., M.S.
Wyckoff, Peter H., M.S.

1938

Baker, John R.
Beavon, David K.
Bertram, Sidney
Cardwell, W. T., Jr.
Clarke, Charles W.
Davidson, Donald D.
Davis, Leverett, M.S.
Davis, Thomas V.
Dixon, Blaine A. Jr.
DuFresne, Armand F.
Evans, Henry K.
Farneman, John D.
Friend, Carl F.
Hopkins, Henry S.
Ives, Philip T., Ph.D.
Jack, Samuel S., M.S.
Jones, Ralph W., Jr.
Jurs, Albert E., Jr.
Keller, Samuel H.
Lilly, John C.
Llewellyn, Fred E.
McGraw, John T.
McLean, John G.
Milburn, William E.
Nagamatsu, H. T.
Nash, William F., Jr.
North, Harper O.
Nunan, James K., M.S.
Olds, Robert H.
Osborn, Elburt F., Ph.D.
Twiss, William E.
Wilson, Gardner P.
Wood, Homer J.
Woolson, John R.

1939

Brown, Perry H.
Browne, John J.
Cabeen, William R., M.S.
Crozier, George O.
Devirian, Philip S.
Fischer, Richard A.
Flint, Delos E.
Goodell, Jack H.
Green, William M.
Hance, Harold V.
Morikawa, George K.
Pullen, Keats A.
Roudebush, Bert V.
Ruggiero, Ralph J.
Smith, Paul L.
Smith, Philip E.
Snyder, Willard M.

Stones, J. Eugene
Sullivan, Edwin F.
Wilson, John N., Ph.D.
Winchell, Robert W.

1940

Baird, Raymond C.
Barber, George C.
Blackinton, Roswell J.
Brewer, Alexander F.
Brewer, Alexander F.
Brewer, Leo
Brown, George R.
Burton, Clifford C.
Cox, Robert O.
Daams, Gerrit
Davies, Claude E.
Dessel, Frank W. Jr.
Dickerson, Edward O.
Doolittle, Russell, M.S.
Epstein, Ludwig I.
Faust, Paul H.
Foster, Gerald P.
Glassco, Robert B.
Grigg, Robert W.
Harper, John C.
Helfer, Robert, Ph.D.
Jongeneel, James W.
Krieger, Stuart A.
Lapin, Ellis
Larson, Walter R.
Loeffler, Donald E.
Longwell, Paul A.
Marquardt, Roy E.
Meyer, Robert B.
Moore, Robert S., M.S.
Morse, Francis, M.S.
Palmer, Charles S.
Quarles, Miller W., Jr.
Ray, Roberts S., Jr.
Reynolds, Howard W., Jr.
Richards, Raymond G.
Russell, Charles D., M.S.
Samuel, Hubert D., Jr.
Sandiford, P. L., Jr.
Sargent, Herbert
Scarborough, W. Bertram
Smith, Randow
Steinmetz, D. H., III
Stone, Newton C.
Stone, William W., Jr.
Stoner, Willis A.
Stroud, Robert A.
Sumner, Herbert C., M.S.
Tielrooy, Jack
Todd, George J.
Varnes, David J.
Weir, Gordon B.
Wells, Robert L., M.S.
Wilts, Charles H.

Wouk, Victor, M.S.
Young, Robert B.

1941

Acker, Roy M.
Bowles, Robert R.
Brandenburger, Leo, M.S.
Chapin, Wm. F.
Clarke, Frederick W.
Corcoran, William H.
Davis, Walter Z.
Dickey, Frank H.
Dobbins, Willis E.
Elliott, Quentin
Eusey, Merritt V., Jr.
Gally, Sidney K.
Greenhalgh, Francis M.
Hall, Edward A., M.S.
Harr, George B.
Hebenstreit, Wm. B.
Jones, Gilbert A.
Lockard, Frank P., M.S.
Palmer, John G.
Rominger, Joseph F.
Rupert, Claud S.
Schubert, William
Silberstein, Richard F.
Sohler, Stanley E.
Stewart, Wilton A.
Trindle, Joseph W.
Vey, Ebenezer,
Wahrhaftig, A. L., Ph.D.
Wallace, Roger
Weight, Robert H. M.S.
Wood, David S.

1942

Albrecht, Albert P.
Allan, John R.
Almasy, George W.
Ashbrook, Fred M.
Atkinson, Thomas G.
Baird, Hugh A.
Bartlett, Edward R., Jr.
Brandt, Roger
Brown, Charles M.
Brown, Sheldon W., A.E.
Clingan, Forest M.
Cohn, George I.
Cox, Richard H.
Curtis, Thomas G.
Densmore, R. E., Jr.
Felberg, Fredrick H.
Franzini, Joseph B.
Gold, S. Kendall
Goldin, Robert, M.S.
Green, Elliott A.
Greenwood, Robert
Grossberg, Arnold L.
Hall, Robert N.
Hendrickson, Willard J.
Holzman, George
Howell, B. F., Jr., M.S.
Hunt, Carter
Johnson, Arlo F.
Kafitz, Peter H.
Kirtley, Thomas L., M.S.
Kumm, Emerson L.
McKibben, Paul S.
MacRostie, Wayne
Mader, Paul M.
Makepeace, Gershom R.
Miles, John W.
Nyborg, Meredith M.
Paul, Albert D.
Piatt, Alvin R.
Price, Harrison A.
Rubel, John H.
Savit, Carl H.
Smallberg, Merle
Smith, Jack C., Ph.D.
Tomlinson, E. P., Ph.D.
Urbach, Kenneth
Veenhuyzen, Paul N. A.
Veronda, Carol M.
Webster, Paul W.
Weller, LeRoy A.

1943

Bacon, John W. Jr.
Bishop, Amasa S.
Brown, Edward I.
Buchanan, John W.
Buettell, T. D.
Carter, Claude L.
Christianson, W. L.
Dazey, Mitchel H.
Dubbs, Clyde A.
Elmer, David A.
Farmer, Howard N. Jr.
Fleischer, Edward P.
Frost, Robert C.
Garner, Harold K.
Graner, Jesse B.
Granicher, Donald I.
Hodder, Wayne K.
Irving, Jack H.
Johnson, Kenneth W.
Jones, W. Lawson
Lassen, Herbert A.
Lawrence, Theodore G.
Lee, Thomas S.
Levine, Robert P.
Lind, David A.
Lingle, Harrison G.
McGee, Charles G.
Macartney, Everett J.
Mattson, Doyle F.
Mead, Orin J.
Merritt, Melvin L.
Miller, Herman
Morgan, S. P., Jr.
Powlesland, Kenneth L.
Ridland, Alexander C.
Schamberg, Richard
Sherwin, Robert M.
Stirling, C. W., M.S.
Strickland, Charles P.
Tenney, Frederick
Terrell, Oscar D.

Atkinson
LABORATORY
PHOTO CHEMICALS
RALPH D. ATKINSON '30—7070 Santa Monica Blvd., Hollywood 38, Calif.

DAMES & MOORE
Trent R. Dames '33 William W. Moore '33
Soil Mechanics Investigations
General Offices: 816 West Fifth Street, Los Angeles 17
Regional Offices: Los Angeles, San Francisco, Portland,
Seattle, Salt Lake City, Chicago, New York, Atlanta, London

ALLEN MACHINE & TOOL CO.
Designers and Builders of Special Machinery and Tools
Also General Machine Work
13409 S. Alameda Street Compton, California
Phones: NEvada 6-1219 — NEwmark 5-8141

ALUMNI DINNER MEETING
October 27 (Tentative)
Watch for Announcement

Fund Contributors . . . CONTINUED

Thompson, W. C., Jr.
Wade, Ernest
Wheelock, Wayne S.
Wood, John W., M.S.
1944

Abrams, Leonard S.
Allingham, Robert E.
Andrews, Tway W.
Bair, William P.
Barnes, Frank A.
Beauchamp, E. E., M.S.
Behrens, F. A., Jr.
Bond, William H.
Buller, Joseph S.
Carter, Thomas A., Jr.
Chadwick, J. H., Jr.
Chapman, Dean R.
Cox, Charles S.
Dethlefsen, D. G.
Earl, Joseph B.
Fillippone, W. R., M.S.
Furer, Albert B., M.S.
Greenwood, Donald T.
Grimm, Lewis L.
Hall, Elmer S.
Hamilton, William R.
Higgins, Horace M.
Hughes, Winfield H.
Hunt, Charles W. III
Johnson, Ronald S.
Kerr, James G.
Kettler, Jack R.
Klock, Rolf W.
Kott, Warren O.
Kruse, F. W., Jr.
Kuhns, Richard E.

Long, Neville S.
Lowe, Edward K.
McAnlis, Robert G.
MacDonald, F. E., Jr.
Marshall, R. W., Jr.
Mettler, Ruben F.
Mitchell, John A.
Morris, Fred W., Jr.
Nahas, Robert T.
Nelson, John B.
Osborne, Louis S.
Parks, Robert J.
Sandell, Wesley R.
Saunders, George R.
Schnacke, Arthur W.
Scott, W. R., Jr.
Shor, George G., Jr.
Sigworth, Harrison W.
Smith, Frank C., Jr.
Smith, George F.
Soike, Richard J.
Solomon, Joseph
Warren, John C.
Welliver, Clarence L.
Winter, Paul H.

1945

Austin, Dale H.
Bade, William G.
Ball, Halcyon
Bennett, Robert R.
Bolster, Eugene W.
Brough, Harry W.
Clementson, G. C., M.S.
Cutler, Charles R.
Davis, Charles M.
Davy, Louis H.

Dore, Frank J., Jr.
Drake, James H.
Duncan, Donal B.
Francis, Donald L.
Freeman, Burton E.
Harrington, Jerome S.
Harvey, Clifford O., Jr.
Honey, Richard C.
Howe, Robert M.
Leo, Robert E.
Levin, Leslie H.
McDonell, William C.
McRuer, Duane T.
MacDougall, D. D.
Marshall, W. M. III
Parker, Warren H., Jr.
Scott, Eugene L.
Shauer, Kenneth M.
Stern, John L.
Stone, Chester R.
Swanson, Don R.
Tillman, Donald C.
Tookey, Robert C.
Traverse, Donald K.
Wagner, W. O., Ph.D.
White, Ralph S.
Williamson, M.A., M.S.
Young, Thayne H.

1946

Areguedas, Jose A., M.S.
Benton, Philip H.
Bongardt, William G.
Buford, Phillip N.
Burdg, Charles E.
Clapp, Roger W.
Deodati, J. B., M.S.

Dick, Charles W.
Fleming, John E.
Furst, Donald G.
Greenfield, Howard L.
Hall, Luther A. R., M.S.
Hass, Donald J.
Haupt, L. O., Jr.
Horton, William F.
Jessen, Howard E.
King, C. H. Jr., M.S.
Kuck, Richard G.
Lanni, Frank, Ph.D.
Lewis, Charles H., M.S.
McEwen, C. R.
Maske, E. B., Jr., M.S.
Neale, Edward G., Jr.
Sheldon, David B.
Showell, J. S.
Steele, H. M., Jr.
Strong, H. W., Jr.
Stuart, Jay W., Jr.

1947

Anthon, Harold S., M.S.
Bearson, Robert
Biehl, A. T., M.S.
Caldwell, David O.
Comlossy, Harold J.
Cowan, Edwin J.
Critchlow, Arthur J.
Demuth, O. J.
Douglas, David L.
Eggenberger, Byrne
Haas, Wendall M. B.
Harris, Robert B., M.S.
Hawthorne, Robert G.
Hedrick, Langdon C.
Hfeld, Robert M., M.S.
Keck, Henry C.
Lawrence, Harvey J.
Lund, Le Val, Jr.

McClure, Gordon
McCourt, Andrew W., M.S.
Mason, John L.
Mendes, Stanley H.
Miller, Charles N.
Moore, Return F.
Oswald, Telford W., M.S.
Pascoe, Lucien A.
Pauw, Adrian, M.S.
Peterson, N.C., M.S.
Rasmussen, Carl F.
Riedel, John C.
Roney, R. K., M.S.
Russell, W.T., M.S.
Shaw, Carles B., Jr.
Shoemaker, D. P., Ph.D.
Six, Lyle D.
Slaton, Jack H., M.S.
Spaulding, Carl P., M.S.
Stevens, Frederick, M.S.
Stringer, Loren F., M.S.
Terry, John P.
Thomas, Dudley W., M.S.
Vadhanapanich, Charoen
Van Deerlin, David B.
Vieweg, Arthur F.
Wade, Jephtha A., Jr.
Werner, Jerard
Yankauskas, P. C., I.D.

1948

Adler, Fred P., M.S.
Barlow, Griffith C.
Baugh, Harold W.
Beder, Earl
Brown, J. R., M.S.
Brown, Robert J. S.
Burt, Frederick B.
Caprio, Joseph M.
Christopherson, W. A.
Cox, Arthur N.

SIT BACK AND RELAX



**Let Calmec Manufacturing Company
Worry About
Your Metal Parts and Products**

We have the most modern facilities and most complete plant to give you the maximum of service, whether it is a small part, a large part, or a product from your ideas to the shipped article direct to your customers, under your name, from our plant.

CALMEC MANUFACTURING CO.

Robert A. McIntyre, M.S. '38 KImball 6204
5825 District Blvd. Los Angeles 22, Calif.

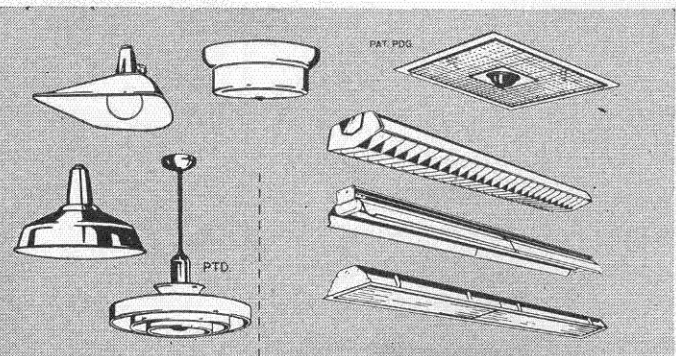

LOOK TO...



FOR QUALITY LIGHTING

*sales offices
in most
principal cities*
SAN FRANCISCO
*branch office
and warehouse*

SMOOT-HOLMAN COMPANY
P.O. BOX 398 • DEPT. C • INGLEWOOD, CALIF.
Please send me complete lighting literature for:

COMMERCIAL INDUSTRIAL
 SCHOOL OR INSTITUTIONAL FLOOD

NAME _____
ADDRESS _____
CITY _____ ZONE _____ STATE _____

Fund Contributors . . . CONTINUED

Dickson, Edwin B., M.S.
 Dixon, Wm. J.
 Ferrell, Richard A.
 Fletcher, J. C., Ph.D.
 Fletcher, Taylor C.
 Fullerton, Paul W. Jr.
 Garber, Max
 Gleghorn, G. J. Jr., M.S.
 Harrison, Stanley R.
 Henigson, Robert
 Herzog, L. F., II
 Hybertsen, Horace M.
 Kaplan, Abner
 King, Robert I.
 Lewis, H. B., Jr.
 Lovelace, Donald E.
 McEuen, Albert H.
 MacCreedy, P. B., M.S.
 MacMillan, Robert S.
 Markowitz, Irwin L.
 Maurus, R. A., Jr.
 Mitchel, Glen H., Jr.
 Moody, Charles C. B.
 Mullen, John K.
 Oberman, Carl R.
 Paul, C. Craig
 Phillips, E. V., M.S.
 Poindexter, Robert W.
 Rigsby, George P.
 Roberson, Harvey L.
 Roehm, Richard M.
 Rypinski, C. A., Jr.
 Scott, George R.
 Sefton, Wayne E.
 Silliker, Donal L.
 Solverson, R. R., M.S.
 Spalding, Donald P., Jr.
 Spellmann, Richard A.
 Steenson, B. O., M.S.
 Stix, Thomas H.
 Strain, Douglas C.
 Susskind, Charles
 Talmadge, Richard B.
 Tang, Kenneth K.
 Tasker, Raymond B.
 Wallcave, Lawrence, Ph.D.
 Waters, Alfred E., II
 Wilkinson, Donald P.
 Wolf, Frank J.
 Worcester, Bruce A.
 Zacharias, Robert

1949

Andres, John M.
 Archer, William E.
 Barnes, Wallace A., Jr.
 Basham, William L.
 Berry, V. J., Jr., M.S.
 Breaux, Gerald P., M.S.
 Bryson, A. E., Jr., M.S.
 Carter, Hugh C.

Carus, Milton B.
 Crater, Theodore V., M.S.
 Curtis, F. A., Jr., M.S.
 Dolan, Edwin J.
 Drapes, Alex G.
 Dufort, Edward C.
 Englar, Clayton
 Fasola, Henry, Jr.
 Fisk, Edward P.
 Fletcher, Aaron N.
 Funk, Robert B.
 Gardiner, Kenneth W.
 Garrett, Joseph A. E.
 Harris, Paul B.
 Hook, Albert S.
 Hubay, Paul W.
 Iura, Toru, M.S.
 Karzas, William J.
 Kashiwabara, Naomi
 Katz, Eli
 Kermeen, Robert W.
 Knight, Charles H., Jr.
 Kostelac, John F.
 Lane, Claude A.
 Lawford, Victor N., M.S.
 Love, John R.
 McIntosh, James A., I.D.
 McKay, Richard A.
 McPhate, John A.
 Mitchell, Orson L.
 Morgan, George R.
 Morrison, Ralph
 Muehlberger, W. R.
 Myers, Ridley
 Nicolai, Fred H.
 Palmer, William E.
 Patterson, R. L.
 Peterson, Donald W.
 Petrusas, Thomas G.
 Petzar, George M.
 Pilling, Robert R.
 Powell, David O.
 Prevost, Walter G.
 Puckett, A. E., Ph.D.
 Rose, Theodore W.
 Rosicky, F. G., M.S.
 Rumer, William I.
 Ruman, Paul D.
 Satre, Leland H.
 Schneider, Fred C.
 Shelton, Frank H.
 Shibata, H. H., M.S.
 Simons, William H.
 Smith, W. W., Jr., M.S.
 Stewart, Robert M., Jr.
 Sundsmo, Albert
 Terwilliger, Kent M.
 Vaughan, P. A., Ph.D.
 Vogel, Milton C.
 Walquist, Robert L.

Ward, Wm. W., M.S.
 Wilts, J. R., M.S.
 Woodbury, H. Hugh

1950

Bartz, Donald R., M.S.
 Brooks, M. C., Ph.D.
 Calhoun, William D.
 Cockel, Lowell C., Jr.
 Cox, William P.
 Doyle, Worthie, Ph.D.
 Drinkward, Cecil W.
 Fink, Norman S.
 Frick, Leo F., A.E.
 Gage, Boyd M.
 Greene, John M.
 Hakala, P. E., M.S.
 Hall, Michael A.
 Jacobs, Jerome E.
 Katz, Louis
 Kendall, Donald V.
 Knipe, Richard H.
 Lansdown, Wm. D.
 Lynn, Scott
 McCaldin, James O.
 McIntyre, Richard M.
 McLellan, Albert E.
 McLellan, William H.
 MacAllister, Robert V.
 MacKenzie, David B.
 Markoff, Daniel
 Moran, Joseph R., M.S.
 Mosich, John T.
 Oakes, Gibson
 Odgers, Irving L.
 Pastan, Harvey L., M.S.
 Proud, William H.
 Quandt, Ronald L.
 Riesenfeld, Werner B.
 Robertson, G. D., M.S.
 Romero, Marco A.
 Ross, Martin N.
 Rutherford, J. B., M.S.
 Shapiro, Henry
 Solomon, G. E., M.S.
 Spencer, Eugene
 Stillman, Donald W.
 Stone, Ralph J.
 Stowe, Bruce B.
 Strauss, B. S., Ph.D.
 Weeks, LeRoy W.
 Wong, Kam L.
 Wright, Richard B.

1951

Adler, Robert G.
 Allen, C. R., M.S.
 Baily, Frederick G.
 Bates, Charles J.
 Boblett, Emil V.
 Bookee, Joseph R.
 Bunker, Rodney S.

Butler, Thorne J.
 Caldwell, Ronald T.
 Carter, Joseph M., M.S.
 Cavers, Stuart D., Ph.D.
 Clark, Bert H.
 Cleland, G. H., Ph.D.
 Connelly, Robert F.
 Crichton, Edward B.
 Eilau, William E.
 Elder, John K.
 Hallstrom, John V.
 Hermann, Julius
 Hooper, Frank L.
 Ibers, James A.
 Ito, Henry
 Jaskowsky, W. F., M.S.
 Johnson, Roland W.
 Kamei, Hiroshi
 Kendrick, J. B., A.E.
 Kinkel, John F.
 Karfield, Marshall L.
 Madden, Robert W.
 Merkel, George
 Merritt, R. G., M.S.
 Nuno, Richard K.
 Radey, Kendrick, M.S.
 Ragon, Rex B.
 Rathje, David S.
 Schmid, Don W.
 Sharp, Richard S.
 Smythe, William R.
 Staples, W. D., M.S.
 Steese, Charles M., Jr.
 Stratton, Kent
 Sutcliffe, Harry, M.S.
 Walp, Robert M.
 Wood, Frederick E., Jr.
 Wyly, Alexander, Ph.D.

1952

Altermatt, Robert B.
 Arthur, Paul D., Ph.D.
 Baier, Roger
 Blair, Robert
 Butler, Sherman E.
 Callaghan, Michael
 Cassidy, Mell D.
 Cook, Samuel P.
 Cuff, Leland
 Greene, Malbone
 Howell, John L.
 Israelsen, Boyd P.
 Jackson, Harold L.
 Johnson, Howard E., M.S.
 Karasawa, Richard Y.
 Kelly, Peter M., M.S.
 LaFleur, James K.
 McEwing, Archie J.
 Perpall, Robert C.
 Phillips, Robert M.
 Preston, Howard G.
 Rogers, John J. W.
 Stegall, G. E., M.S.
 Von Herzen, Richard

Wagner, Dudley W.
 Winkler, R. S., M.S.
 Wise, William L.
 Wong, Edgar

1953

Anderson, Carl A., Jr.
 Beale, Wm. T., M.S.
 Cantrell, Coy R., Jr.
 Curran, Donald C., A.E.
 Delcamp, John N.
 Eager, Walter J.
 Earnest, Walter D.
 Eggman, Luther, Ph.D.
 French, Kenneth E.
 Gardner, William D.
 Gee, John D.
 Haire, Alan M.
 Hendrickson, James A.
 Hoag, Lyle N.
 Hunt, H. Robert, M.S.
 Jenkins, W. A., II, Ph.D.
 Jex, Henry R., M.S.
 Merkel, George
 Langdon, Paul E., Jr.
 LaTourrette, James T.
 McCormick, William D.
 Mager, Artur, Ph.D.
 Moore, George H.
 Nicholson, Kenneth F.
 Ogilvie, J. Morgan
 Spicer, Oliver R.
 Rambow, Carl A.
 Robkin, Morris A.
 Ross, Gerald H.
 Sheldon, Theodore D.
 Spencer, Robert L.
 Stefanides, Neil J.
 Stevens, David F.
 Taylor, Thomas T., M.S.
 Walker, Jack D.
 Warmanen, Leino A.
 Welsh, Richard D.
 Winslow, John S.

1954

Autrey, Samuel W.
 Billings, John T.
 Boyd, Gary D.
 Cameron, Stuart A.
 Caughey, T. K., Ph.D.
 Concus, Paul
 Crosby, James C.
 Crosbywhite, Howard L.
 Dryden, Franklin D.
 Dunn, Charlton, III
 Evleth, Earl M., Jr.
 Gillespie, F. E., M.S.
 Johnston, George L.
 Mileson, D. F., A.E.
 Miller, Philip D.
 Olsen, Robert W.
 Potter, D. B., Ph.D.
 Richards, L. Willard
 Shanks, Howard E.
 Wallerstein, G., M.S.

OLNEY BROTHERS
RUG AND FURNITURE CLEANING
 ORIENTAL RUG EXPERTS
 312 N. Foothill Blvd. Pasadena 8, Calif.
 SYcamore 3-0734

SMITH-EMERY COMPANY
since 1910
 Chemists-Engineers
 Chemical and Physical Testing Laboratories
 781 E. Washington Blvd. Los Angeles 21, California
 Member American Council of Commercial Laboratories

Publication Press OF PASADENA
 455 EL DORADO, PASADENA 5, CALIFORNIA

TRUESDAIL
 LABORATORIES, INC.
 Research - Consultation - Analyses - Testing
 CHEMISTS - BACTERIOLOGISTS - ENGINEERS
 Write for Brochure • 4101 North Figueroa Street
 Los Angeles 65, California • CApitol 4148

C. E. P. Jeffreys,
 Ph.D. '31
 Technical Director
 * * *
 Charter Member
 ACIL

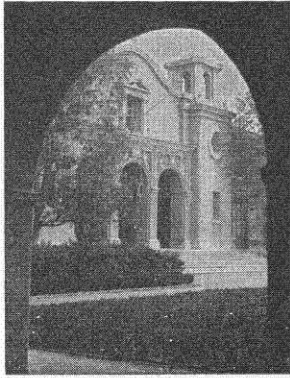

ALUMNI CALENDAR

October 27	Fall Dinner Meeting
November 12	Post Oxy Game Open House
January 12	Winter Dinner Meeting
February 4	Dinner Dance Oakmont Country Club
April 7	Annual Alumni Seminar Day
June 6	Annual Meeting
June 23	Annual Picnic

CALTECH ATHLETIC SCHEDULE

VARSITY FOOTBALL

Oct., 7, 8 p.m.	Cal Poly at Bonita High School in La Verne
Oct. 15, 2:15 p.m.	Pomona-Claremont at Claremont
Oct. 22, 2 p.m.	Long Beach at Long Beach
Oct. 28, 8 p.m.	Whittier at the Rose Bowl

FROSH FOOTBALL

Oct. 14, 3 p.m.	Pomona-Claremont at Claremont
Oct. 22, 2:15 p.m.	Occidental at Occidental
Oct. 29, 2 p.m.	Whittier at Caltech

ALUMNI ASSOCIATION CALIFORNIA INSTITUTE OF TECHNOLOGY

Pasadena, California

BALANCE SHEET As of June 30, 1955

ASSETS	
Cash in Bank	\$ 448.13
Postage Deposit	158.41
Investments:	
Share in Consolidated Portfolio of C.I.T. 6-30-55, prior to current year capital gain	\$35,998.01
Share in Savings account	9,591.13
Total Investments	\$45,589.14
Furniture & Fixtures at nominal amount	1.00
TOTAL ASSETS	\$46,196.68
LIABILITIES	
Accounts Payable	226.24
1955-56 Membership Dues paid in advance	5,913.50
TOTAL LIABILITIES	6,141.74
RESERVES	
Life Membership Reserve:	
Fully paid life memberships	34,625.00
Payments on life memberships under the installment plan	25.00
TOTAL RESERVE	34,650.00
SURPLUS	
Balance June 30, 1955	4,459.52
Provision for Directory	900.00
Excess of income over expense for the year ended June 30, 1955	45.42
TOTAL SURPLUS	5,404.94
TOTAL LIABILITIES, LIFE MEMBERSHIP, RESERVE, AND SURPLUS	\$46,196.68

STATEMENT OF INCOME For the year ended June 30, 1955

INCOME	
DUES	\$ 9,785.00
Less: Subscriptions to Engineering and Science Monthly for Association Members	7,568.75
Net Income from Dues	\$ 2,216.25
INCOME FROM CONSOLIDATED PORTFOLIO OF C.I.T.	
Investment Income & Interest Income	2,044.09
PROGRAM AND SOCIAL FUNCTIONS:	
Income	3,306.35
Expense	3,292.63
ANNUAL SEMINAR:	
Income	2,157.79
Less Expense	2,020.02
SUNDRY INCOME:	19.92
NET RECEIPTS	\$4,431.75
EXPENSES	
ADMINISTRATION:	
Directors' expenses	252.20
Postage	895.74
Printing & supplies	913.14
Total Administration	2,061.08
Alumni Membership Solicitation	563.39
Fund solicitation	861.86
Total Expense	3,486.33
NET INCOME	945.42
Less: Directory Appropriation	900.00
NET INCOME TO SURPLUS	\$ 45.42

AUDITOR'S REPORT

Alumni Association
California Institute of Technology
Pasadena, California

I have examined the balance sheet of the Alumni Association, California Institute of Technology as of June 30, 1955, and the related statement of income for the year then ended. My examination was made in accordance with generally accepted auditing standards, and accordingly included such tests of the accounting records and such other auditing procedures as I considered necessary in the circumstances. In my opinion, the accompanying balance

sheet and statement of income present fairly the financial position of the Alumni Association, California Institute of Technology at June 30, 1955, and the results of its operations for the year then ended, in conformity with generally accepted accounting principles applied on a basis consistent with that of the preceding year.

September 13, 1955

DALE J. STEPHENS,
Public Accountant
South Pasadena

Technical Books

The important scientific and technical books of major publishers are stocked at Vroman's. You're welcome to browse any time.

And you'll find Vroman's a handy source for stationery, desk supplies and gifts.

Industrial Discount
Inquiries Welcomed
Technical Book
Catalog Available
SY. 3-1171 RY. 1-6669

Open Mondays and Fridays until 9 P.M.



695 EAST COLORADO ST., PASADENA

Free
Parking

Oil Properties Consultants, Inc.

Complete Petroleum and Production
Engineering Service

Subsurface Geology • Micropaleontology
Reservoir Mechanics
Secondary Recovery and Evaluation
Registered Engineers

**Petroleum Engineering
Associates, Inc.**

Complete Laboratory Service

Core-Analysis • PVT • Fractional Analysis
Florent H. Bailly, '27 René Engel, Ph.D. '33
709-711 South Fair Oaks Avenue SYcamore 3-1156
Pasadena 2, California RYan 1-8141