

DEDICATION

Biologists and chemists hold open house
in the newly-completed Norman W.
Church Laboratory of Chemical Biology

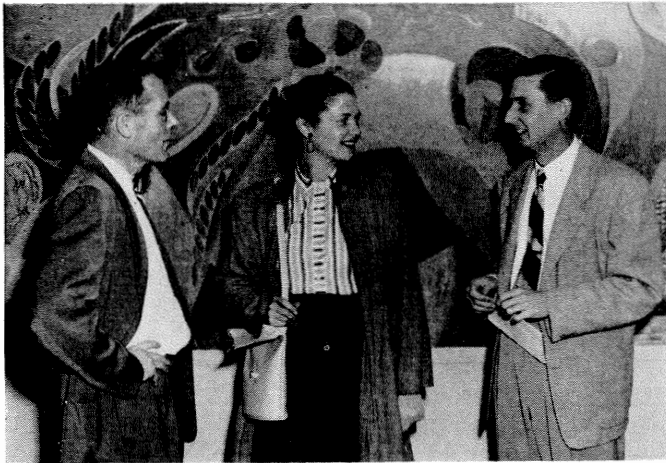

James Bonner, Caltech professor of biology; Mrs. George Laties; and Harlan Lewis, UCLA professor of botany



Ernest Anderson, Caltech professor of genetics, and his daughter, Jean—absorbed in the exhibits

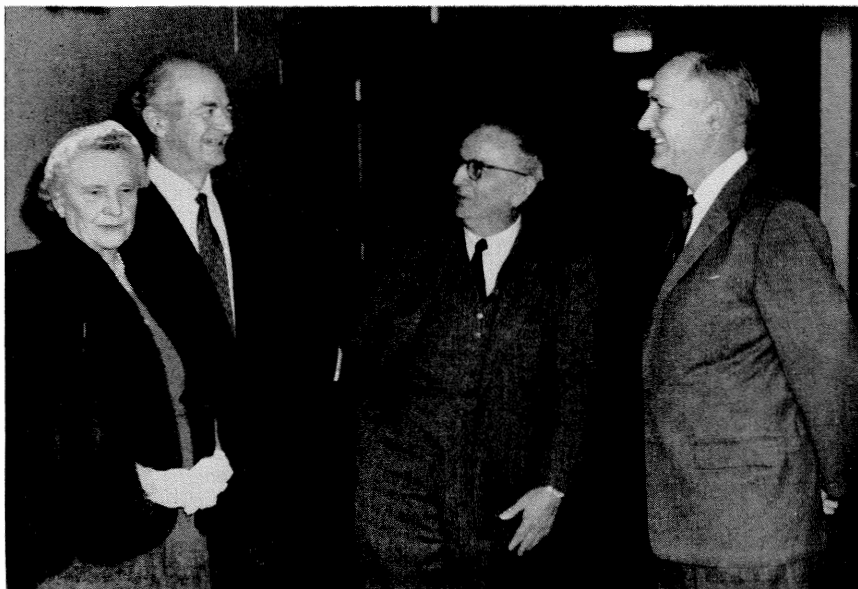

Mrs. Arthur McCallum, donor of the McCallum scholarships and fellowship fund; Linus Pauling, chairman of Caltech's chemistry division; Warren Weaver, vice president for the natural and medical sciences of the Rockefeller Foundation; and George Beadle, chairman of the Caltech biology division.

Mr. and Mrs. George Mitchell (first and third from left), associates of the Institute, look over Dr. Pauling's new quarters with the Paulings. Focal point of the office is the 25" x 55" rock sculpture shown below. Designed by Pasadena artist Susana Mueller, it is called "Professor Pauling and His Students." High-flying objects are "new ideas."



Mr. and Mrs. George Beadle, with Mr. and Mrs. Arnold Beckman. Mr. Beckman is a Caltech trustee.



Anton Lang, UCLA professor of plant physiology, and Linda Pauling, daughter of Linus.