

LEFT — Survey crew studying military topography at the corner of California and Wilson.

ANOTHER WAR

Twenty-four years have elapsed since the pictures on this page were taken. Then the Institute was little known outside the Pasadena area. Today it is acknowledged one of the world's outstanding centers of science and engineering. Spacious buildings, filled with valuable apparatus and eager researchers, occupy much of the area that was orchard and oak grove in 1918. But again the Institute is in the forefront of the battle for democracy. Not in 1942 is the undergraduate body in uniform nor the sound of military drill ringing out on the campus. But many army and navy men have been assigned to work in aeronautics and other subjects; and vital defense research in many of the laboratories is being carried on twenty-four hours a day, protected by armed guards. Thus, the shadow of another war has touched the Institute.

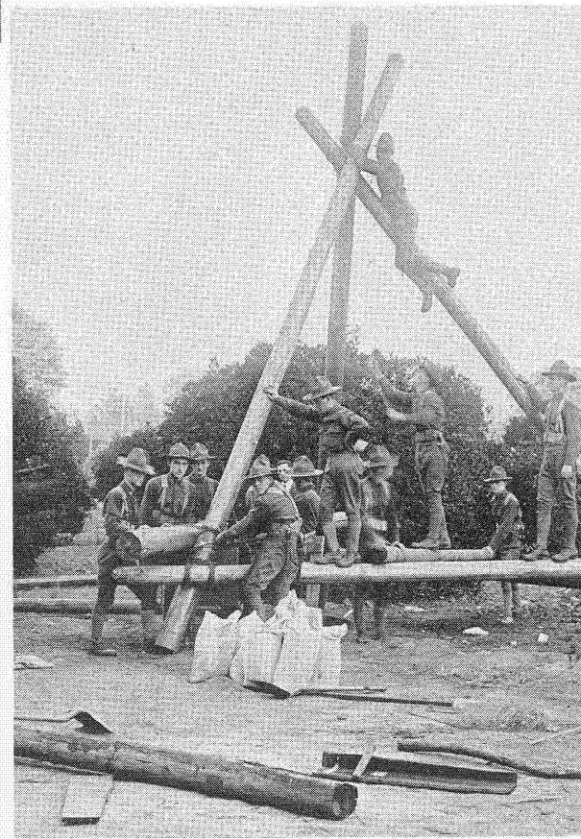

ABOVE — Military engineering trainees get some first-hand experience in derrick erection.



LEFT — Survey crew studying military barbed wire entanglements — apparently on the site of the present Athenaeum.